

This “light” version of the manuscript lack most of the figures, please download the full version at [www.astro.princeton.edu/~ganiano/Papers](http://www.astro.princeton.edu/~ganiano/Papers) . Manuscript accepted by ApJ, to be publish in the September 2012 issue.

## Modeling Dust and Starlight in Galaxies Observed by Spitzer and Herschel: NGC 628 and NGC 6946.

G. Aniano<sup>1</sup>, B. T. Draine<sup>1</sup>, D. Calzetti<sup>2</sup>, D. A. Dale<sup>3</sup>, C. W. Engelbracht<sup>4</sup>, K. D. Gordon<sup>5</sup>, L. K. Hunt<sup>6</sup>, R. C. Kennicutt<sup>7</sup>, O. Krause<sup>8</sup>, A. K. Leroy<sup>9</sup>, H-W. Rix<sup>8</sup>, H. Roussel<sup>10</sup>, K. Sandstrom<sup>8</sup>, M. Sauvage<sup>11</sup>, F. Walter<sup>8</sup>, L. Armus<sup>12</sup>, A. D. Bolatto<sup>13</sup>, A. Crocker<sup>2</sup>, J. Donovan Meyer<sup>14</sup>, M. Galametz<sup>7</sup>, G. Helou<sup>15</sup>, J. Hinz<sup>4</sup>, B. D. Johnson<sup>10</sup>, J. Koda<sup>14</sup>, E. Montiel<sup>4</sup>, E. J. Murphy<sup>16</sup>, R. Skibba<sup>4</sup>, J.-D.T. Smith<sup>17</sup>, M. G. Wolfire<sup>13</sup>

---

<sup>1</sup>Princeton University Observatory, Peyton Hall, Princeton, NJ 08544-1001,USA; [ganiano@astro.princeton.edu](mailto:ganiano@astro.princeton.edu), [draine@astro.princeton.edu](mailto:draine@astro.princeton.edu)

<sup>2</sup>Department of Astronomy, University of Massachusetts, Amherst, MA 01003, USA

<sup>3</sup>Department of Physics and Astronomy, University of Wyoming, Laramie, WY 82071, USA

<sup>4</sup>Steward Observatory, University of Arizona, Tucson, AZ 85721, USA

<sup>5</sup>Space Telescope Science Institute, 3700 San Martin Drive, Baltimore, MD 21218, USA

<sup>6</sup>INAF - Osservatorio Astrofisico di Arcetri, Largo E. Fermi 5, 50125 Firenze, Italy

<sup>7</sup>Institute of Astronomy, University of Cambridge, Madingley Road, Cambridge CB3 0HA, UK

<sup>8</sup>Max-Planck-Institut für Astronomie, Königstuhl 17, D-69117 Heidelberg, Germany

<sup>9</sup>National Radio Astronomy Observatory, 520 Edgemont Road, Charlottesville, VA 22903, USA

<sup>10</sup>Institut d'Astrophysique de Paris, UMR7095 CNRS, Université Pierre and Marie Curie, 98 bis Boulevard Arago, 75014 Paris, France

<sup>11</sup>CEA/DSM/DAPNIA/Service d'Astrophysique, UMR AIM, CE Saclay, 91191 Gif sur Yvette Cedex

<sup>12</sup>Spitzer Science Center, California Institute of Technology, MC 314-6, Pasadena, CA 91125, USA

<sup>13</sup>Department of Astronomy, University of Maryland, College Park, MD 20742, USA

<sup>14</sup>Department of Physics and Astronomy, SUNY Stony Brook, Stony Brook, NY 11794-3800, USA

<sup>15</sup>NASA Herschel Science Center, IPAC, California Institute of Technology, Pasadena, CA 91125, USA

<sup>16</sup>Observatories of the Carnegie Institution for Science, 813 Santa Barbara Street, Pasadena, CA 91101, USA

<sup>17</sup>Department of Physics and Astronomy, University of Toledo, Toledo, OH 43606, USA

## ABSTRACT

We characterize the dust in NGC 628 and NGC 6946, two nearby spiral galaxies in the KINGFISH sample. With data from  $3.6\mu\text{m}$  to  $500\mu\text{m}$ , dust models are strongly constrained. Using the Draine & Li (2007) dust model, (amorphous silicate and carbonaceous grains), for each pixel in each galaxy we estimate (1) dust mass surface density, (2) dust mass fraction contributed by polycyclic aromatic hydrocarbons (PAH)s, (3) distribution of starlight intensities heating the dust, (4) total infrared (IR) luminosity emitted by the dust, and (5) IR luminosity originating in regions with high starlight intensity. We obtain maps for the dust properties, which trace the spiral structure of the galaxies. The dust models successfully reproduce the observed global and resolved spectral energy distributions (SEDs). The overall dust/H mass ratio is estimated to be  $0.0082 \pm 0.0017$  for NGC 628, and  $0.0063 \pm 0.0009$  for NGC 6946, consistent with what is expected for galaxies of near-solar metallicity. Our derived dust masses are larger (by up to a factor 3) than estimates based on single-temperature modified blackbody fits. We show that the SED fits are significantly improved if the starlight intensity distribution includes a (single intensity) “delta function” component. We find no evidence for significant masses of cold dust ( $T \lesssim 12\text{K}$ ). Discrepancies between PACS and MIPS photometry in both low and high surface brightness areas result in large uncertainties when the modeling is done at PACS resolutions, in which case SPIRE, MIPS70 and MIPS160 data cannot be used. We recommend against attempting to model dust at the angular resolution of PACS.

*Subject headings:* ISM: dust, extinction — ISM: general — galaxies: abundances — galaxies: general — galaxies: ISM — infrared: galaxies

## 1. Introduction

Interstellar dust affects the appearance of galaxies, by attenuating short wavelength radiation from stars and ionized gas, and contributing IR, submm, mm, and microwave emission [for a review, see Draine (2003)]. Dust is also an important agent in the fluid dynamics, chemistry, heating, cooling, and even ionization balance in some interstellar regions, with a major role in the process of star formation. Despite the importance of dust, determination of the physical properties of interstellar dust grains has been a challenging task – even the overall amount of dust in other galaxies has often been very uncertain.

Many previous studies have used far-infrared photometry to estimate the dust properties of galaxies. For example, Draine et al. (2007) used global photometry of 65 galaxies in the “Spitzer Infrared Nearby Galaxies Survey” (SINGS) galaxies to estimate the total dust mass and PAH abundance in each galaxy, and to characterize the intensity of the starlight heating the dust. For most of these galaxies the photometry extended only to  $160\mu\text{m}$ , although ground-based global photometry at  $850\mu\text{m}$  was also available for 17 of the 65 galaxies.<sup>1</sup> Muñoz-Mateos et al. (2009) used images of the SINGS galaxies to examine the radial distribution of the dust surface density. Sandstrom et al. (2010) studied the PAHs in the Small Magellanic Cloud SMC on a pixel-by-pixel basis with a very similar dust model as the present work. Very recently, Totani et al. (2011) used global photometry in 6 bands – 9, 18, 65, 90, 140, and  $160\mu\text{m}$  – to estimate dust masses for a sample of more than 1600 galaxies in the Akari All Sky Survey (Ishihara et al. 2010; Yamamura et al. 2010). In the present work, we develop state-of-the-art image processing and dust modeling techniques aiming to reliably determine the dust properties in resolved studies.

The present study makes use of combined imaging by the Spitzer Space Telescope and Herschel Space Observatory, covering wavelengths from  $3.6\mu\text{m}$  to  $500\mu\text{m}$ , to produce well-resolved maps of the dust in two nearby galaxies. The present study is focused on two well-resolved spiral galaxies, NGC 628 and NGC 6946, as examples to illustrate the methodology. Subsequent work (Aniano et al. 2012, in preparation) will extend this analysis to all 61 galaxies in the KINGFISH sample (Kennicutt et al. 2011).

The paper is organized as follows. In §2 we discuss the data sources. Background subtraction and data processing are discussed in §3. The dust model is summarized in §4, and the fitting procedure is described in §5. Results for NGC 628 and NGC 6946 are given in §6. The sensitivity of the derived parameters to the set of cameras used to constrain the dust models is explored in §7, where we compare dust mass estimates obtained at high spatial resolution (without using MIPS160 or the longest-wavelength SPIRE bands) with estimates made at lower spatial resolution (using all the cameras available). We also investigate the reliability of the photometry by comparing MIPS70 and MIPS160 images with PACS70 and PACS160 images. In §8 we compare dust mass estimates based on spatially-resolved images with dust mass estimates based on global photometry, as would apply to distant, unresolved galaxies. The “goodness of fit” of different dust models is discussed in §9. The principal results are discussed in §10 and summarized in §11.

Appendices A-D describe the method for image segmentation (i.e., galaxy and back-

---

<sup>1</sup>Photometry at  $850\mu\text{m}$  was available for 26 galaxies in the SINGS sample, but the data were only reliable (and used) for 17 galaxies.

ground recognition), background subtraction, estimation of photometric uncertainties in the images and estimation of dust modeling uncertainties. Appendix E is a comparison of PACS and MIPS photometry.

## 2. Observations and Data Reduction

NGC 628 and NGC 6946 are part of the SINGS galaxy sample (Kennicutt et al. 2003), and were imaged by the Spitzer Space Telescope (Werner et al. 2004). A large subset of the SINGS galaxies are also included in the Herschel Space Observatory Open Time Key Project KINGFISH (Kennicutt et al. 2011) and were observed with the Herschel Space Observatory (Pilbratt et al. 2010).

We will use “camera” to identify each optical configuration of the observing instruments, i.e., each different channel or filter arrangement of the instruments will be referred to as different “camera”. With this nomenclature, each “camera” has a characteristic optical resolution, spectral response, and point spread function (PSF).<sup>2</sup> We will refer to the IRAC, MIPS, PACS and SPIRE cameras using their nominal wavelengths in microns: IRAC3.6, IRAC4.5, IRAC5.8, IRAC8.0, MIPS24, MIPS70, MIPS160, PACS70, PACS100, PACS160, SPIRE250, SPIRE350, and SPIRE500. For our standard modeling, the PACS and SPIRE data were reduced by HIPE followed by Scanamorphos (see Subsection 2.2.1 for details). In Appendix E, and Table 6, where we compare PACS data with and without Scanamorphos processing, we use PACS(H)70, PACS(H)100, PACS(H)160 to denote PACS data that was processed by the HIPE pipeline only.

Table 1 summarizes the optical resolution of the cameras.

### 2.1. Spitzer

The Infrared Array Camera (IRAC) and the Multiband Imaging Photometer for *Spitzer* (MIPS) cameras on the Spitzer Space Telescope were used to observe all 75 galaxies in the SINGS sample, including NGC 628 and NGC 6946, following the observing strategy described by Kennicutt et al. (2003). Spectroscopic observations of selected regions were also obtained, although not used in the current study. Aniano, Reyes, Draine et al (2012,

---

<sup>2</sup>For example, the 70 $\mu$ m and 100 $\mu$ m channels of the PACS instrument use the same optical path in the telescope, but differ in the filter used, and thus have different PSFs, so we will consider them as different “cameras”.

in preparation; hereafter ARD12) use the spectroscopic observations of selected regions to further constrain the dust modeling.

### 2.1.1. IRAC

IRAC (Fazio et al. 2004) imaged the galaxies in 4 bands, centered at  $3.6\mu\text{m}$ ,  $4.5\mu\text{m}$ ,  $5.8\mu\text{m}$  and  $8.0\mu\text{m}$ . The images were processed by the SINGS Fifth Data Delivery pipeline.<sup>3</sup> The IRAC images are calibrated for point sources. Photometry of extended sources requires so-called “aperture corrections”. We multiply the intensities in each pixel by the asymptotic (infinite radii) value of the aperture correction (i.e., the aperture correction corresponding to an infinite radius aperture). We use the factors 0.91, 0.94, 0.66 and 0.74 for the  $3.6\mu\text{m}$ ,  $4.5\mu\text{m}$ ,  $5.8\mu\text{m}$  and  $8.0\mu\text{m}$  bands, respectively, as described in the IRAC Instrument Handbook (V2.0.1)<sup>4</sup>.

### 2.1.2. MIPS

Imaging with MIPS (Rieke et al. 2004) was carried out following the observing strategy described in Kennicutt et al. (2003). The data were reduced using the LVL (Local Volume Legacy) project pipeline.<sup>5</sup> A correction for nonlinearities in the MIPS70 camera was applied by the team, as described by Dale et al. (2009) and Gordon et al. (2011).

## 2.2. Herschel

The Photodetector Array Camera and Spectrometer for *Herschel* (PACS) and the Spectral and Photometric Imaging Receiver (SPIRE) cameras on the Herschel Space Observatory are being used to observe the 61 galaxies in the KINGFISH sample, in particular NGC 628 and NGC 6946, following the observing strategy described by Kennicutt et al. (2011). The maps were designed to cover a region out to  $\gtrsim 1.5$  times the optical radius  $R_{opt}$ , with good signal-to-noise (S/N) and redundancy. The depth of the PACS images at  $70\mu\text{m}$  and  $160\mu\text{m}$  is less than that of MIPS, but the higher resolution of PACS is able to better single out compact

---

<sup>3</sup>Details can be found in the data release documentation, <http://data.spitzer.caltech.edu/popular/sings/20070410-enhanced>

<sup>4</sup> [http://irsa.ipac.caltech.edu/data/SPITZER/docs/irac/iracinstrumenthandbook/IRAC\\_Instrument\\_Handbook.pdf](http://irsa.ipac.caltech.edu/data/SPITZER/docs/irac/iracinstrumenthandbook/IRAC_Instrument_Handbook.pdf)

<sup>5</sup>Details can be found in the data release documentation, <http://data.spitzer.caltech.edu/popular/lvl/20090227-enhanced/>

star-forming regions.

### 2.2.1. PACS

NGC 628 and NGC 6946 were observed with the PACS instrument on Herschel (Poglitsch et al. 2010) on 2010 Jan. 28 (NGC 628) and Mar. 10 (NGC 6946), using the “Scan Map” observation mode. The PACS images were first reduced to “level 1” (flux-calibrated brightness time series, with attached sky coordinates) using HIPE (Ott 2010) version 5.0.0, and maps (“level 2”) were created using the Scanamorphos data reduction pipeline (Roussel 2012), version 16.9. This reduction strategy includes the latest PACS calibration available (Müller et al. 2011), and aims to preserve the low surface brightness diffuse emission.

Additionally, PACS data was reduced completely (i.e., to “level 2”) using HIPE. We used HIPE version 5.0.0, and further divide the fluxes by 1.119, 1.151, and 1.174 for the cameras PACS70, PACS100, and PACS160 respectively to account for the latest calibration of the cameras. Both PACS data reduction strategies present strong discrepancies with the corresponding MIPS photometry, as is discussed in §F. The HIPE pipeline removes a large fraction of the flux in the low surface brightness areas, and in our work it was only used for comparison, i.e., we found (Appendix F) that the Scanamorphos pipeline is more reliable, and we only employ the Scanamorphos reductions when PACS data are used in the dust modeling.

### 2.2.2. SPIRE

The 2 galaxies were observed with the SPIRE instrument (Griffin et al. 2010) on 2009 Dec. 31 (NGC 6946) and 2010 Jan. 18 (NGC 628). The data were first reduced to “level 1” using HIPE version spire-8.0.3287, followed by Scanamorphos version 17.0<sup>6</sup>. The assumed beam sizes are 435.7, 773.5, and 1634.6 arcsec<sup>2</sup> for SPIRE250, SPRE350, and SPIRE500, respectively. Additionally, we excluded discrepant bolometers from the map, and adjusted the pointing to match the MIPS24 map. Data reduction details can be found in Kennicutt et al. (2011).

---

<sup>6</sup>See also [ftp://hsa.esac.esa.int/URD\\_rep/KINGFISH\\_DR1\\_SPIRE/](ftp://hsa.esac.esa.int/URD_rep/KINGFISH_DR1_SPIRE/)

### 2.3. Atomic and molecular gas

NGC 628 and NGC 6946 are in The H I Nearby Galaxy Survey (THINGS; Walter et al. 2008), with  $\sim 6''$  resolution H I 21-cm imaging by the NRAO Very Large Array. The H I 21-cm emission is assumed to be optically-thin, in which case the H I surface density is directly proportional to the 21-cm line intensity.

The CO  $J = 2 \rightarrow 1$  transition was observed with  $\sim 13''$  angular resolution by the HERA CO Line Extragalactic Survey (HERACLES; Leroy et al. 2009) using the HERA multipixel receiver on the IRAM 30-m telescope, with estimated uncertainties of  $\pm 20\%$ .

As is usual, the  $\text{H}_2$  mass surface density is taken to be proportional to the CO  $J = 2 \rightarrow 1$  line intensity.  $X_{\text{CO}}$  is the ratio of  $\text{H}_2$  column density to CO  $J = 1 \rightarrow 0$  intensity integrated over the line profile. In what follows, we define

$$X_{\text{CO},20} \equiv \frac{X_{\text{CO}}}{10^{20} \text{ H}_2 \text{ cm}^{-2} (\text{K km s}^{-1})^{-1}}, \quad (1)$$

and we assume a  $J = 2 \rightarrow 1 / J = 1 \rightarrow 0$  antenna temperature ratio  $R_{21} = 0.8$  (Leroy et al. 2009).

The conversion factor  $X_{\text{CO}}$  is uncertain.  $X_{\text{CO},20} \approx 2$  is the value normally adopted for molecular gas in the Milky Way (Dame et al. 2001; Okumura et al. 2009). Planck Collaboration et al. (2011b) found  $X_{\text{CO},20} = 2.54 \pm 0.13$  for the Milky Way. Draine et al. (2007) found that  $X_{\text{CO},20} \approx 4$  appeared to give the most reasonable dust/H mass ratios for the SINGS galaxy sample. Blitz et al. (2007) found  $X_{\text{CO},20} \approx 4$  to be the best overall value for galaxies in the Local Group. Leroy et al. (2011) found  $X_{\text{CO},20} = 1.2 - 4.2$  for M 31, M 33, and the Large Magellanic Cloud (LMC), and the very high values  $X_{\text{CO},20} = 14$  and  $X_{\text{CO},20} = 32$  for NGC 6822 and the Small Magellanic Cloud (SMC). In the present work, we take  $X_{\text{CO},20} = 4 \pm 1$  to be the best overall value for NGC 628 and NGC 6946. In §6 (Fig. 3) we show the H gas maps and dust/H mass ratio for  $X_{\text{CO},20} = 2, 3, 4$ .

The H I and  $\text{H}_2$  masses are added to generate maps of the total H surface density  $\Sigma_{\text{H}}$ . Including Helium would give  $\Sigma_{\text{gas}} \approx 1.38 \times \Sigma_{\text{H}}$ , but in our discussion will use  $\Sigma_{\text{H}}$  as it is the “observable”, avoiding uncertainties in the Helium abundance.

### 3. Image Analysis

Before modeling the spatially resolved SEDs, it is necessary to adjust the images in a number of ways to ensure meaningful results. In the following sections we describe the image analysis steps in detail. These steps include background estimation and subtraction,

convolution to a common PSF, and resampling of the convolved images to a common pixel grid. We also correct the final images for missing or bad data in the original images and estimate the uncertainties on the flux in each pixel. The pixel sizes used in the final maps are chosen to Nyquist-sample the final-map PSFs.

All camera images are first rotated so that North is up, and then trimmed to a common sky region. We then estimate and remove a background from each image, as described in Appendix B. Following this, we convolve the images to a common point spread function (PSF), and resample all the images on a common final-map grid. We correct the final images for the bad pixels (or missing data) in the original images, as described in Appendix C. Finally we use the background pixel dispersion to estimate the pixel flux uncertainties, as described in Appendix D.

### 3.1. Background recognition and Subtraction

We use a multistep algorithm to generate a *Background Mask*, consisting of the area not covered by either the target galaxy or other discrete sources (e.g., recognizable background galaxies or foreground stars). This algorithm is described in detail in Appendix A and avoids overestimating the background in cameras with low S/N.

After the background mask is generated, for each image we estimate the best-fit background “tilted plane”, as described in Appendix A. After the final best-fit background “tilted plane” has been found for each camera, it is subtracted from the original images. The background subtraction is performed on each original map independently, using its native pixel grid.

The result is, for each camera, a background-subtracted image with its native pixel grid and PSF. Figures 1 and 2 show the resulting background-subtracted images.

### 3.2. Convolution to a common PSF

In order to perform any resolved dust study, it is necessary to convolve all the images to a common PSF. To generate maps with appropriate wavelength coverage to perform the dust modeling, the natural final-map PSFs to use are those of the PACS160, SPIRE250, MIPS70, SPIRE350, SPIRE500, and MIPS160 cameras. For a given final-map PSF, only a subset of cameras may be transformed into it reliably, and we proceed to investigate the most reasonable compatible camera combinations, considering the tradeoff between (1) angular resolution and (2) availability of long-wavelength data to constrain the dust models. After



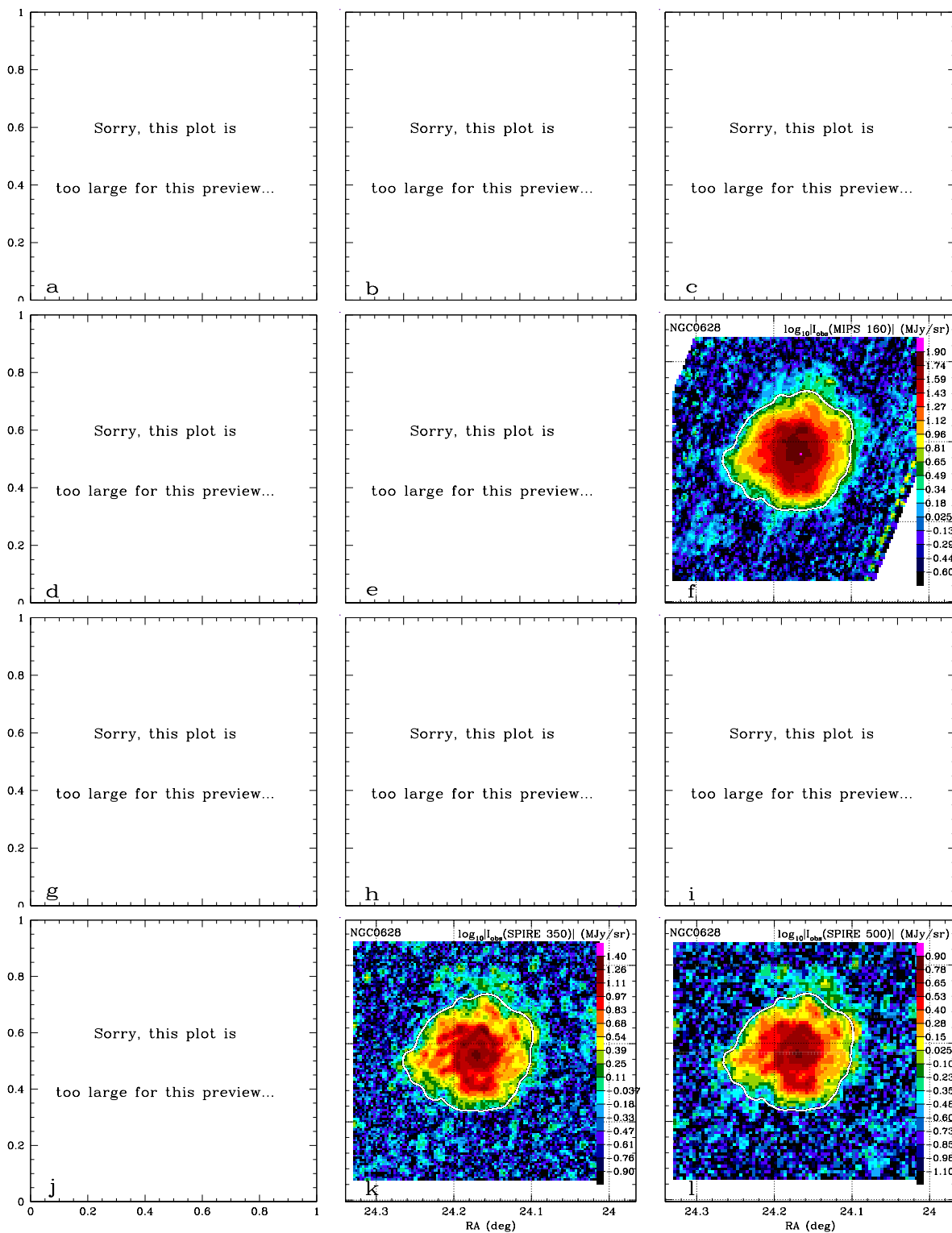

Fig. 1.— Background-removed images of NGC 628. Top row: IRAC3.6, 5.8, 8.0 (Left, middle, and right row respectively). Second row: MIPS24, 70, 160. Third row: PACS70, 100, 160. Bottom row: SPIRE250, 350, 500. The white contour is the boundary of the galaxy mask, within which the data allow reliable estimation of the dust properties.

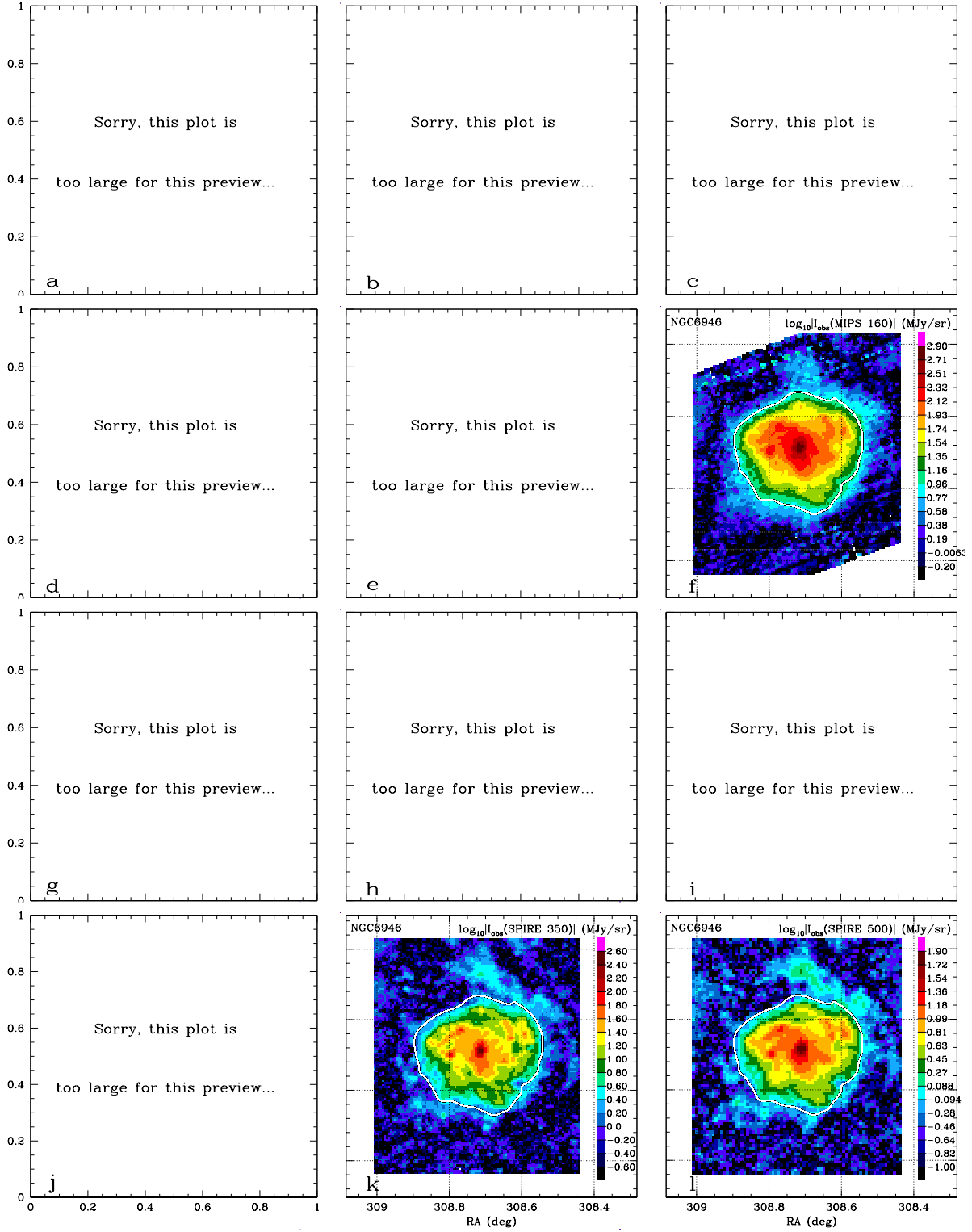

Fig. 2.— Same as Figure 1, but for NGC 6946.

choosing the appropriate PSF for a given set of cameras, we transform all the background-subtracted images to this common PSF using convolution kernels described by Aniano et al. (2011). In §6 we will focus on maps generated at three final-map PSFs: PACS160, SPIRE250, and MIPS 160. PACS160 is the PSF with smallest FWHM (full width at half maximum) that allows use of enough cameras to constrain the dust SED (IRAC, MIPS24, and PACS70, 100, 160). SPIRE250 allows use of the same cameras as PACS160 plus the SPIRE250 camera. Adding the  $250\mu\text{m}$  constraint produces more reliable maps. The MIPS160 PSF allows inclusion of all the cameras (IRAC, MIPS, PACS, SPIRE), therefore producing the most reliable dust maps; this will be our “gold standard”.

The convolution kernels assume that the PSFs can be approximated by rotationally symmetric functions. In general, a convolution kernel will relocate flux in the images to transform them to a desired PSF. Aniano et al. (2011) developed a criterion for camera compatibility, to determine which cameras can be reliably transformed into a given PSF. Essentially, a PSF can be safely transformed into another PSF with similar extended wings provided that the final FWHM is larger than the original. When the extended wings of the two PSFs are dissimilar, the criterion involves quantifying the amount of energy that a kernel should remove from the extended wings of the first PSF, as this power removal is correlated with the risk of introducing artifacts in the convolved image. The performance of the convolution kernels is excellent: for “safe” pairs of PSFs, the discrepancies between the convolved narrower PSF and the broader PSF is smaller than the uncertainties in determining the PSFs themselves<sup>7</sup>. Arab et al. (2012) implemented a method to construct convolution kernels for non rotationally symmetric PSFs, using the theoretical PSFs for the Herschel cameras. This method relies on the theoretical PSFs, whereas in the present method we are able to use rotational averaging to empirically characterize the extended wings of the actual PSFs measured using observations of saturated point sources. Table 1 lists the resolutions of the cameras, the pixel size in the final-map grids used, and the other cameras that can be used at this resolution.

The CO  $J = 2 \rightarrow 1$  maps (used to generate the H<sub>2</sub> maps) are provided in rotationally symmetric gaussian PSFs with  $13.4''$ FWHM, which can be safely transformed into all the final-map PSFs used. The original H I maps have non-circular gaussian PSFs. (FWHM= $9.30'' \times 11.88''$  for NGC 628, and FWHM= $5.61'' \times 6.04''$  for NGC 6946). When convolving the H I maps into the final map resolutions, we will use kernels generated for rotationally-symmetric gaussian PSFs with FWHM= $\sqrt{9.30 \times 11.88}''$  and  $\sqrt{5.61 \times 6.04}''$  for NGC 628 and NGC 6946, respectively.

---

<sup>7</sup>Table 4 of Aniano et al. (2011) quantifies the corresponding PSF mismatch: all the kernels employed have  $D < 0.064$ .

Table 1: Image resolutions

Camera	FWHM <sup>a</sup> ( $''$ )	50% power <sup>a</sup> diameter ( $''$ )	Final grid pixel <sup>b</sup> ( $''$ )	Compatible cameras <sup>c</sup>
IRAC3.6	1.90	2.38	—	not used as a final-map PSF
IRAC4.5	1.81	2.48	—	not used as a final-map PSF
IRAC5.8	2.11	3.94	—	not used as a final-map PSF
IRAC8.0	2.82	4.42	—	not used as a final-map PSF
PACS70	5.67	8.46	—	not used as a final-map PSF
MIPS24	6.43	9.86	—	not used as a final-map PSF
PACS100	7.04	9.74	—	not used as a final-map PSF
PACS160	11.2	15.3	5.0	IRAC; MIPS24; PACS
SPIRE250	18.2	20.4	8.0	IRAC; MIPS24; PACS; SPIRE250
MIPS70	18.7	28.8	10.0	IRAC; MIPS24,70; PACS; SPIRE250
SPIRE350	24.9	26.8	10.0	IRAC; MIPS24,70; PACS; SPIRE250,350
SPIRE500	36.1	39.0	15.0	IRAC; MIPS24,70; PACS; SPIRE
MIPS160	38.8	58.0	16.0	IRAC; MIPS; PACS; SPIRE

<sup>a</sup> Values from Aniano et al. (2011) for the circularized PSFs.

<sup>b</sup> The pixel size in the final-map grids is chosen to Nyquist-sample the PSFs.

<sup>c</sup> Other cameras that can be convolved into the camera PSF (see text for details).

### 3.3. Uncertainty estimation

For each camera, after the image processing (rotation to RA-Dec, background subtraction, convolution to a common PSF, and resampling to the final grid) the flux in each final pixel is a (known) linear combination of the flux of (in principle) all the original pixels of the camera. If the statistical properties of the uncertainties in the original pixel fluxes were known, it would be possible to propagate these uncertainties (and their statistical properties) to each final pixel. The original maps oversample the beam, and have artifacts that extend over several pixels, so realistic statistical properties of the uncertainties are difficult to determine. We therefore estimate the uncertainties directly in the final (post-processed) image.

Using the pixels of the background mask (adapted to the final-map grid), we measure the dispersion of the background pixels (which includes noise coming from unresolved undetected background sources, image artifacts and detector noise) as described in Appendix D. By comparing the MIPS and PACS images, we can also estimate a calibration uncertainty, as described in Appendix D.

## 4. Dust Model

The composition of interstellar dust remains uncertain, but models based on a mixture of amorphous silicate grains and carbonaceous grains have proven successful in reproducing the main observed properties of interstellar dust. We employ the dust model of Draine & Li (2007, hereafter DL07), using “Milky Way” grain size distributions (Weingartner & Draine 2001). The DL07 dust model has a mixture of amorphous silicate grains and carbonaceous grains, with a distribution of grain sizes, chosen to reproduce the wavelength dependence of interstellar extinction within a few kpc of the Sun (Weingartner & Draine 2001). The silicate and carbonaceous content of the dust grains was constrained by observations of the gas phase depletions in the interstellar medium.

The bulk of the dust in the diffuse ISM is heated by a general diffuse radiation field contributed by many stars. However, some dust grains will happen to be located in regions close to luminous stars, such as photodissociation regions (PDRs) near OB stars, where the starlight heating the dust will be much more intense than the diffuse starlight illuminating the bulk of the grains. Since our pixels have a large physical size ( $\approx 500$  pc side for MIPS160 PSF), we will assume that, in each pixel, there is dust exposed to a distribution of starlight intensities.

#### 4.1. Carbonaceous Grains

The carbonaceous grains are assumed to have the properties of polycyclic aromatic hydrocarbon (PAH) molecules or clusters when the number of carbon atoms per grain  $N_C \lesssim 10^5$ , but to have the properties of graphite when  $N_C \gg 10^5$ , with an ad-hoc smooth transition between the two regimes.

A carbonaceous particle of equivalent radius  $a$  is taken to have absorption cross section

$$C_{\text{abs}}(a, \lambda) = (1 - f_g)N_C\sigma_{\text{PAH}}(\text{H} : \text{C}, \lambda) + f_g C_{\text{abs}}(\text{graphite}, a, \lambda) , \quad (2)$$

where  $\sigma_{\text{PAH}}(\text{H} : \text{C}, \lambda)$  is the absorption cross section per C for PAH material with given H:C ratio,  $C_{\text{abs}}(\text{graphite}, a, \lambda)$  is the absorption cross section calculated for randomly-oriented graphite spheres of radius  $a$ , and the graphite “weight” is taken to be

$$f_g = 0.01 \text{ for } a \leq a_c \quad (3)$$

$$= 0.01 + 0.99 [1 - (a_c/a)^3] \text{ for } a > a_c , \quad (4)$$

where we take the transition radius  $a_c = 0.0050\mu\text{m}$ . Carbonaceous grains with  $a > a_c$  are, therefore, treated as having a graphitic component, with the graphite weight  $f_g \rightarrow 1$  for  $a \gg a_c$ . However, with  $f_g = 0.01$  for  $a < a_c$ , even very small PAHs are assumed to have a small continuum opacity underlying the PAH features.

The PAH absorption cross section can be represented as the sum of a number of vibrational features with specified central wavelength, FWHM, and band strength. Li & Draine (2001, hereafter LD01) presented a set of resonance parameters that appeared to be consistent with pre-Spitzer observations. Smith et al. (2007) used the PAHFIT fitting software with the SINGS spectra to improve observational determinations of central wavelengths, shapes, and overall strengths of the PAH emission profiles; DL07 used these results to adjust the LD01 profile parameters. Subsequent modeling of the SINGS nuclear spectra (ARD12) led to some additional small changes in some of the PAH band strengths. In the present study we employ the PAH cross sections from DL07 and ARD12.

Draine & Li (2007) adopted the model put forward by Draine & Lee (1984, hereafter DL84) for the far-infrared properties of graphite. Graphite is a highly anisotropic material, with very different responses for  $\vec{E} \parallel \vec{c}$  and  $\vec{E} \perp \vec{c}$ , where the  $\vec{c}$  axis is normal to the “basal plane”. DL84 included “free-electron” contributions  $\delta\epsilon_{\perp}^f$ ,  $\delta\epsilon_{\parallel}^f$  to the dielectric tensor, using a simple Drude model for the free electron response,

$$\delta\epsilon^f(\omega) = \frac{-(\omega_p\tau)^2}{(\omega\tau)^2 + i\omega\tau} , \quad (5)$$

where  $\omega = 2\pi c/\lambda$ , and to allow for size effects the “mean free time”  $\tau$  is taken to be

$$\tau^{-1} = \tau_{\text{bulk}}^{-1} + v_{\text{F}}/a, \quad (6)$$

where  $\tau_{\text{bulk}}$  is the mean free time in bulk material,  $v_{\text{F}}$  is the Fermi speed, and  $a$  is the grain radius.

For  $\vec{E} \perp \vec{c}$  we continue to use the graphite dielectric function from DL84. However, for  $\vec{E} \parallel \vec{c}$ , the DL84 free electron model for  $\delta\epsilon_{\parallel}^f$  resulted in an opacity at  $\lambda \gtrsim 100\mu\text{m}$  that gave somewhat more emission than observed in the Milky Way cirrus by Finkbeiner et al. (1999). In addition, the free-electron model used by DL84 for  $\vec{E} \parallel \vec{c}$  produced an opacity peak near  $33\mu\text{m}$  that does not give a good match to InfraRed Spectrograph (IRS) observations of emission from regions where the grains are hot enough to radiate near  $33\mu\text{m}$ . To broaden the opacity peak, we now take the free-electron contribution for  $\vec{E} \parallel \vec{c}$  to be

$$\delta\epsilon_{\parallel}^f(\omega) = - \sum_{j=1}^2 \frac{(\omega_{p,j}\tau_j)^2}{(\omega\tau_j)^2 + i\omega\tau_j}, \quad (7)$$

with  $\omega_{p,1} = 1 \times 10^{14} \text{ s}^{-1}$ , and  $\omega_{p,2} = 2 \times 10^{14} \text{ s}^{-1}$ . The  $\tau_j$  are obtained from eq. (6) with  $\tau_{\text{bulk},1} = 3.51 \times 10^{-14} \text{ s}$ ,  $\tau_{\text{bulk},2} = 0.88 \times 10^{-14} \text{ s}$ . This gives a d.c. electrical conductivity  $\sum_j (\omega_{p,j}^2 \tau_j) / 4\pi = 5.62 \times 10^{13} \text{ s}^{-1} = 62.5 \text{ mho cm}^{-1}$ , within the range reported for high-quality graphite crystals at 300 K [ $\sim 1 \text{ mho cm}^{-1}$  (Klein 1962) to  $\sim 200 \text{ mho cm}^{-1}$  (Primak 1956)]. This d.c. conductivity is larger than the value  $30 \text{ mho cm}^{-1}$  adopted by DL84; the increased conductivity lowers the FIR emission and brings the overall emission spectrum into better agreement with the observed spectrum from Finkbeiner et al. (1999). We take  $v_{\text{F}} = 3.7 \times 10^6 (1 + T/255 \text{ K})^{1/2} \text{ cm s}^{-1}$ . The two-component free-electron form of eq. (7) is not intended to have physical significance. It is adopted because it is analytic, satisfies the Kramers-Kronig relations, gives a reasonable value for the d.c. electrical conductivity, and results in an opacity that is less peaked than the original single-component form (5). The resulting graphite opacity varies as  $\lambda^{-2}$  for  $\lambda \gtrsim 200\mu\text{m}$ .

## 4.2. PAH Abundance $q_{\text{PAH}}$

As discussed above, the PAHs are part of the carbonaceous grain population. The PAH abundance is measured by the parameter  $q_{\text{PAH}}$ , defined to be the fraction of the total grain mass contributed by PAHs containing  $N_{\text{C}} < 10^3$  C atoms. The PAH size distribution used in the DL07 models extends up to PAH particles containing  $N_{\text{C}} > 10^5$  C atoms ( $a > 6.0 \times 10^{-7} \text{ cm}$ ). However, IRAC photometry at  $5.8\mu\text{m}$  and  $8.0\mu\text{m}$  is sensitive primarily to PAHs with  $N_{\text{C}} \lesssim 10^3$  C atoms, small enough so that single-photon heating can result in

significant  $8\mu\text{m}$  emission (see, e.g., Fig. 7 of Draine & Li 2007). For the size distribution in the DL07 models, the mass fraction contributed by PAH particles with  $N_C < 10^6$  is  $1.478 q_{\text{PAH}}$ .

WD01 constructed grain size distributions with different values of  $q_{\text{PAH}}$  that were compatible with the average extinction curve in local diffuse clouds. Such models are possible for  $q_{\text{PAH}} \lesssim 0.046$ , with part of the  $2175\text{\AA}$  extinction feature contributed by the PAHs, and part contributed by small graphitic grains. For  $q_{\text{PAH}} \gtrsim 0.046$  the predicted  $2175\text{\AA}$  feature from the PAHs alone would be stronger than the *average* observed  $2175\text{\AA}$  feature in local diffuse clouds<sup>8</sup>.

Nevertheless, because the PAH abundance in other regions could conceivably exceed the value in the local Milky Way, the WD01 dust models have been extended by simply adding PAHs to the  $q_{\text{PAH}} = 0.046$  model, with no adjustment to the populations of silicate or larger carbonaceous grains. These models produce stronger emission in the PAH emission features, particularly in the IRAC8.0 band. The models were extended to  $q_{\text{PAH}} = 0.10$ . The models with  $q_{\text{PAH}} > 0.046$  have a  $2175\text{\AA}$  feature strength larger than the average value in the local ISM.<sup>9</sup> The model set was also extended down to  $q_{\text{PAH}} = 0$  (the smallest value of  $q_{\text{PAH}}$  considered by WD01 was 0.0047). Models were computed in a grid of  $q_{\text{PAH}} = 0, 0.01, 0.02, \dots, 0.10$ , and linearly interpolated to a grid with spacing  $\Delta q_{\text{PAH}} = 0.001$ .

### 4.3. Amorphous Silicate Grains

In the DL84 dust model, the amorphous silicate absorption in the infrared was modeled by a set of damped Lorentz oscillators, resulting in an opacity varying as  $\lambda^{-2}$  for  $\lambda \gg 25\mu\text{m}$ . However, the COBE-FIRAS measurements of the  $\lambda > 110\mu\text{m}$  emission spectrum of dust at high galactic latitudes (Wright et al. 1991; Reach et al. 1995; Finkbeiner et al. 1999) were not accurately reproduced by the  $\lambda^{-2}$  opacity of the DL84 graphite-silicate model. Li & Draine (2001) therefore made an ad-hoc modification to  $\text{Im}(\epsilon)$  for amorphous silicate at  $\lambda > 250\mu\text{m}$ , so that it is no longer a simple power-law [with the corresponding changes to  $\text{Re}(\epsilon)$  required by the Kramers-Kronig relations]. The adjustments to  $\text{Im}(\epsilon)$  were not large – the modified amorphous silicate  $\text{Im}(\epsilon)$  (Li & Draine 2001) is within  $\pm 12\%$  of that for DL84

---

<sup>8</sup>Draine et al. (2007) in a global study of 61 galaxies in the SINGS sample found a median value of  $q_{\text{PAH}} = 0.034$ .

<sup>9</sup>In our modeling, we find best-fit  $q_{\text{PAH}} < 0.05$  for virtually all of the galaxy pixels, compatible with the *average* observed  $2175\text{\AA}$  feature in local diffuse clouds, i.e., models with  $q_{\text{PAH}} > 0.05$  are not needed, except for error estimation.



amorphous silicate for  $\lambda < 1100\mu\text{m}$  – but these modest adjustments brought the emission spectrum for the dust model into fairly good agreement with observations of the emission spectrum of high-latitude dust (see Fig. 9 of Li & Draine 2001). The adopted opacity has no dependence on the grain temperature  $T$ .

It is possible that the amorphous silicate opacity may in actuality be  $T$ -dependent (Meny et al. 2007), and some authors have argued that this is indicated by observations (Paradis et al. 2010, 2011). The “two-level-system” model of Meny et al. (2007), with the standard parameters recommended by Paradis et al. (2011), has the far-infrared spectral index  $\beta \equiv d \ln \kappa / d \ln \nu$  near  $\lambda = 500\mu\text{m}$  varying from  $\sim 2$  to  $\sim 1.3$  as  $T$  increases from 10K to 50K. However, in the present study we find that the DL07 dust model is able to satisfactorily reproduce the observed spatially-resolved SEDs, as well as the global emission. At least for near-solar metallicity galaxies such as NGC 628 and NGC 6946, dust models with  $T$ -dependent opacities do not appear to be required.

#### 4.4. Dust Heating

Each dust grain is assumed to be heated by radiation with energy density per unit frequency

$$u_\nu = U \times u_\nu^{\text{MMP83}} \quad (8)$$

where  $U$  is a dimensionless scaling factor and  $u_\nu^{\text{MMP83}}$  is the interstellar radiation field (ISRF) estimated by Mathis et al. (1983) for the solar neighborhood. We ignore variations in the spectral shape.

Each pixel in our modelling will be larger than  $2 \times 10^4 \text{ pc}^2$ , so it will contain ISM in a variety of physical environments. A fraction  $(1 - \gamma)$  of the dust mass is assumed to be heated by starlight with a single intensity  $U = U_{\min}$  (i.e., heated by a diffuse ISM radiation field), while the remaining fraction  $\gamma$  of the dust mass is exposed to a power-law distribution of starlight intensities between  $U_{\min}$  and  $U_{\max}$  with  $dM/dU \propto U^{-\alpha}$ .

The starlight heating intensities are thus characterized by four parameters:  $\gamma$ ,  $U_{\min}$ ,  $U_{\max}$ , and  $\alpha$ , where the fractional dust mass  $dM_d(U)$  heated by starlight intensities in  $(U, U + dU)$  is

$$\frac{1}{M_{d,tot}} \left( \frac{dM_d}{dU} \right) = (1 - \gamma)\delta(U - U_{\min}) + \gamma \frac{(\alpha - 1)}{U_{\min}^{1-\alpha} - U_{\max}^{1-\alpha}} U^{-\alpha} \text{ for } U_{\min} \leq U \leq U_{\max} \quad (9)$$

for  $\alpha \neq 1$ , and

$$\frac{1}{M_{d,tot}} \left( \frac{dM_d}{dU} \right) = (1 - \gamma)\delta(U - U_{\min}) + \gamma \frac{1}{\ln(U_{\max}/U_{\min})} U^{-1} \text{ for } U_{\min} \leq U \leq U_{\max} \quad (10)$$

for  $\alpha = 1$ , where  $M_{d,tot} \equiv \int_{U_{min}}^{U_{max}} (dM_d/dU')dU'$ . More complicated starlight heating distributions could be contemplated, but we find that the simple 4-parameter  $(\gamma, U_{min}, U_{max}, \alpha)$  model of eq. (9 - 10) appears able to usually provide an acceptable fit to observed SEDs in star-forming galaxies with near-solar metallicities.

Galliano et al (2011) recently claimed that the emission from the Large Magellanic Cloud (LMC) can be reproduced using a starlight distribution function that lacks the “delta function” component of eq (9 - 10), i.e., fixed  $\gamma = 1$ . However, we show in §9 that adding the “delta function” component significantly improves the quality of the fit for the pixels in NGC 628 and NGC 6946.

Many authors choose to fit the  $\lambda \gtrsim 70 \mu\text{m}$  emission using a blackbody  $B_\nu(T_d)$  multiplied by a power law opacity  $\propto \lambda^{-\beta}$ . The best-fit value of  $T_d$  is closely related to our heating parameters  $U_{min}, \gamma, \alpha$ . In a subsequent work (Aniano & Draine 2012, in prep.) we show that  $T_d \approx 20 U_{min}^{0.15}$  K, when the DL07 SED is approximated by a blackbody multiplied by a power law opacity.

Given that there may be significant regional variations in the starlight spectrum,  $U$  should be interpreted not as a measure of the starlight energy density, but rather as the ratio of the actual dust heating rate to the heating rate for the MMP83 radiation field.

The fraction of dust luminosity emerging in the PAH features does depend on the spectrum of the starlight heating the dust. Draine (2011a) showed that the fraction of the dust emission appearing at  $8\mu\text{m}$  increases by a factor of 1.57 as the starlight spectrum is changed from MMP83 to a 20 kK blackbody (cut off at 13.6eV). If the actual  $h\nu < 13.6\text{eV}$  starlight spectrum is harder (softer) than the MMP83 spectrum assumed in the models, we will overestimate (underestimate)  $q_{PAH}$ .

#### 4.5. Contribution of Direct Starlight

Starlight enters in the dust modeling in two ways: via dust heating (as discussed in §4.4), and as a direct starlight component (i.e., direct starlight escaping the observed region). Our main goal in the present work is to study the properties of the dust and the starlight heating the dust, so we adopt a simple model for the direct starlight component. Following Bendo et al. (2006) and Draine et al. (2007), we approximate the  $\lambda > 3\mu\text{m}$  stellar emission from the galaxy as simply

$$F_\star(\lambda) = \Omega_\star B_\nu(\lambda, T_\star) , \tag{11}$$

where  $\Omega_\star$  is the solid angle subtended by the stars,  $B_\nu$  is the blackbody function, and  $T_\star = 5000$  K is a representative photospheric temperature to approximate the integrated

stellar emission at  $\lambda > 3\mu\text{m}$ . The direct starlight contribution is thus adjusted by only the parameter  $\Omega_\star$ . Direct starlight will only contribute significantly to the IRAC bands, and very marginally to MIPS24. In ARD12 corrections arising from photospheric absorption as well as emission from hot circumstellar dust around AGB stars are studied. These corrections are only important in elliptical galaxies with little interstellar medium, and the results in the present paper would be virtually unchanged if included. We also neglect possible reddening at the wavelengths ( $\lambda \geq 3.6\mu\text{m}$ ) in the present study.

Although in principle the direct starlight and heating starlight parameters should be connected, the uncertain and complex distribution of dust and stars within the galaxies make such connection very complex<sup>10</sup>. Our simplified treatment of the direct starlight should only be regarded as a way of “removing” the direct starlight component from the near infrared photometry so we can have an estimate of the dust emission.

#### 4.6. Dust Model Emission

For each given set of dust parameters ( $q_{\text{PAH}}, \gamma, U_{\text{min}}, U_{\text{max}}, \alpha$ ), and the given chemical composition, grain size distribution and grain properties, the dust emission spectrum is computed from first principles.

First, for each given starlight heating parameter  $U$ , the temperature distribution of the dust grains (including the PAH component) is computed as described elsewhere (Draine & Li 2001, 2007). This is performed for a logarithmically-spaced grid of 41  $U$  values from 0.01 to  $10^8$ . From the temperature distribution functions, model spectra are computed and stored. To obtain spectra for intermediate  $U$  values, we interpolate.

Secondly, for each starlight heating distribution, the specific power spectrum per unit dust mass  $p_\nu(\text{model})$  is computed. We essentially have two independent heating starlight intensity distributions, the “delta function component” (i.e., the dust exposed to  $U = U_{\text{min}}$ ) and the “power law component” (i.e., the dust heated by starlight with  $U_{\text{min}} < U < U_{\text{max}}$ ). Lastly each  $p_\nu(\text{model})$  is convolved with the various spectral response functions<sup>11</sup> to obtain the predicted photometry  $\langle p(\text{model}) \rangle_k$  for each camera  $k$ , with nominal wavelength  $\lambda_k$ . We construct a library of model emission for a finely-sampled grid of parameters

---

<sup>10</sup>The mean stellar brightness emerging from each pixel is not the same as the starlight intensity seen by the dust grains, and therefore we do not expect a tight correlation between the dust heating and  $\Omega_\star$

<sup>11</sup> We employ the appropriate spectral response function for each camera. For SPIRE, we use the spectral response functions appropriate for extended sources, as described in the SPIRE observers manual.

$(q_{\text{PAH}}, U_{\text{min}}, U_{\text{max}}, \alpha)$  and  $(q_{\text{PAH}}, U_{\text{min}})$ .

## 5. Determining the Dust and Starlight Heating Parameters.

NGC 628 and NGC 6946 are well resolved, with each galaxy providing many independent pixels, even at MIPS160 resolution. For each pixel  $j$ , we find the model of dust and starlight that best reproduces the observed SED, within the modeling scheme described by DL07.

As discussed in §4.5, starlight enters the fitting in two ways: via direct starlight in the pixel, and by heating the dust. The direct starlight contribution to pixel  $j$  is adjusted by varying only the parameter  $\Omega_{\star,j}$ . The heating starlight intensity is characterized by four parameters:  $\gamma_j$ ,  $U_{\text{min},j}$ ,  $U_{\text{max},j}$ , and  $\alpha_j$ , where the dust mass  $dM_{\text{d}}$  heated by starlight intensities in  $(U, U + dU)$  is given by equation (9). For each pixel  $j$  we adjust the total dust mass  $M_{\text{d},j}$ , the PAH abundance parameter  $q_{\text{PAH},j}$  (PAH mass fraction), and the characteristics of the starlight heating the dust in that pixel. If mid-IR photometry is unavailable, one loses the ability to constrain  $q_{\text{PAH}}$ , but (adopting some arbitrary value of  $q_{\text{PAH}}$  for the modeling), the dust mass estimation itself would be largely unaffected. Fortunately, we do have mid-IR coverage of our galaxies, so we can obtain full  $q_{\text{PAH}}$  maps for them. The present modeling assumes the grains to be heated by a standard starlight spectrum (corresponding to the starlight in the local ISM), and to have a fixed balance between PAH neutrals and ions. When fitting to IRAC, MIPS, PACS, and SPIRE photometry, the best-fit value of  $q_{\text{PAH}}$  is then essentially proportional to the strength of the (nonstellar) IRAC8.0 band power relative to the total IR power.

We will find that  $\gamma_j \ll 1$  in nearly all regions where the dust luminosity surface density  $\Sigma_{L_{\text{d},j}} > 10^7 L_{\odot} \text{ kpc}^{-2}$ : here,  $U_{\text{min},j}$  is presumed to represent the diffuse interstellar medium, or the counterpart to the “infrared cirrus” component of the galaxy (Low et al. 1984), accounting for the bulk of the dust mass in pixel  $j$ . The small fraction  $\gamma_j$  of the dust mass exposed to starlight intensities  $U > U_{\text{min},j}$  is presumed to correspond primarily to dust in star-forming regions.

The model flux density in camera  $k$  is

$$F(\text{model}, \lambda_k) = \langle F_{\star}(\lambda) \rangle_k + \frac{M_{\text{d}}}{4\pi D^2} \langle p(\text{model}) \rangle_k \quad , \quad (12)$$

where  $\langle F_{\star}(\lambda) \rangle_k$  is the direct contribution of starlight given by Eq. (11) convolved with the instrumental response function. The dust model is characterized by  $\{\Omega_{\star}, M_{\text{d}}, q_{\text{PAH}}, \gamma, U_{\text{min}}, U_{\text{max}}, \alpha\}$ .

In principle,  $U_{\text{max},j}$  could be treated as an adjustable parameter. Previous work (Draine et al. 2007) has shown that the quality of the global fit to the SED is relatively insensitive to the

choice of  $U_{\max}$ . We experimented by allowing  $U_{\max,j}$  to be fitted<sup>12</sup> in the resolved maps, and found that the best value for most of the pixels is  $U_{\max,j} = 10^7$ . In the pixels where the resulting best-fit value is not  $10^7$ , fixing  $U_{\max,j} = 10^7$  did not decrease the quality of the fit significantly, i.e. the total  $\chi^2$  is essentially the same, as shown in §9. Allowing  $U_{\max}$  to be fitted in the range  $10^3 \leq U_{\max} \leq 10^7$  or fixing it to  $U_{\max} = 10^7$  does not produce appreciable changes in the inferred dust masses. We therefore fix  $U_{\max,j} = 10^7$  in our modeling.

The limits on adjustable parameters are given in Table 2. The allowed range for  $U_{\min}$  is determined by the wavelength coverage of the data used in the fit. For the SINGS galaxy sample, it was found that if the photometry extends to  $\lambda_{\max} = 160\mu\text{m}$ , models with  $U_{\min} \geq 0.6$  are well-constrained. However, if longer wavelength data are available, we allow the possibility of cooler dust, heated by starlight intensities  $U < 0.6$ , down to  $U_{\min} = 0.06$  if  $\lambda_{\max} = 250\mu\text{m}$ , and down to  $U_{\min} = 0.01$  if  $\lambda_{\max} \geq 350\mu\text{m}$ .

We observe that for a given set of parameters  $\{q_{\text{PAH}}, U_{\min}, U_{\max}, \alpha\}$  the model emission is multi-linear in  $\{\Omega_{\star}, M_{\text{dust}}, \gamma\}$ . This allows us to easily calculate the best values of  $\{\Omega_{\star}, M_{\text{dust}}, \gamma\}$  for a given parameter set  $\{q_{\text{PAH}}, U_{\min}, U_{\max}, \alpha\}$ . Therefore, when looking for the best-fit model in the 7-dimensional model parameter space  $\{\Omega_{\star}, M_{\text{d}}, q_{\text{PAH}}, \gamma, U_{\min}, U_{\max}, \alpha\}$ , we only need to do a search over the 4-dimensional subspace spanned by  $\{q_{\text{PAH}}, U_{\min}, U_{\max}, \alpha\}$ .

---

<sup>12</sup>We try  $\log_{10} U_{\max} \in \{3, 4, 5, 6, 7, 8\}$ .

Table 2: Allowed Ranges for Adjustable Parameters

Parameter	min	max		Parameter grid used
$\Omega_{\star}$	0	$\Omega_j$		continuous fit
$M_{\text{d}}$	0	$\infty$		continuous fit
$q_{\text{PAH}}$	0.00	0.10		in steps $\Delta q_{\text{PAH}} = 0.001$
$\gamma$	0.0	1.00		continuous fit
$U_{\min}$	0.7	30	when $\lambda_{\max} = 160\mu\text{m}$	unevenly spaced grid <sup>a</sup>
	0.07	30	when $\lambda_{\max} = 250\mu\text{m}$	unevenly spaced grid <sup>a</sup>
	0.01	30	when $\lambda_{\max} = 350\mu\text{m}$	unevenly spaced grid <sup>a</sup>
	0.01	30	when $\lambda_{\max} \geq 500\mu\text{m}$	unevenly spaced grid <sup>a</sup>
$\alpha$	1.0	3.0		in steps $\Delta\alpha = 0.1$
$U_{\max}$	$10^7$	$10^7$		not adjusted

<sup>a</sup> The fitting procedure uses pre-calculated spectra for  $U_{\min} \in \{0.01, 0.015, 0.01, 0.02, 0.03, 0.05, 0.07, 0.1, 0.15, 0.2, 0.3, 0.4, 0.5, 0.6, 0.7, 0.8, 1.0, 1.2, 1.5, 2.0, 2.5, 3.0, 4.0, 5.0, 6.0, 7.0, 8.0, 10, 12, 15, 20, 25, 30\}$ .

In the case of a fixed  $U_{\max}$ , the search is performed over a 3-dimensional space spanned by  $\{q_{\text{PAH}}, U_{\min}, \alpha\}$ . In any case, for the computed grid of  $\{q_{\text{PAH}}, U_{\min}, U_{\max}, \alpha\}$ , the multi-dimensional search for optimal parameters can be performed by brute force, rather than needing to rely on a nonlinear minimization algorithm.

With  $U_{\max}$  fixed, for each pixel  $j$ , the model library is used to search for the model parameter vector  $\xi_j = \{\Omega_\star, M_d, q_{\text{PAH}}, \gamma, U_{\min}, \alpha\}$  that minimizes

$$\chi_j^2 \equiv \sum_k \frac{[F_{\text{obs},j}(\lambda_k)_j - F(\text{model}, \lambda_k)]^2}{\sigma_{\lambda_k,j}^2}, \quad (13)$$

where  $F_{\text{obs},j}(\lambda_k)$  is the observed flux density and  $\sigma_{\lambda_k,j}$  is the  $1\text{-}\sigma$  uncertainty in the measured flux density for pixel  $j$  at wavelength  $\lambda_k$  (see Appendix D for a detailed discussion on how  $\sigma_{\lambda_k,j}$  is obtained).<sup>13</sup>

The above procedure yields “best-fit” estimates for the model parameter vector  $\xi_j = \{\Omega_\star, M_d, q_{\text{PAH}}, \gamma, U_{\min}, \alpha\}$  for each pixel  $j$ . Each pixel is fitted independently of the remaining pixels in the galaxy. Since the final-map pixel size are chosen to Nyquist sample the final-map PSF, the camera images are smooth on a pixel scale. The fact that we obtain smooth parameter maps is an indication of the stability of the fitting procedure, i.e., even though every pixel is modeled independently of its neighbors, the continuity in the images lead to continuity in the results. The quoted “best-fit” parameter maps arise from fitting the observed flux in each pixel<sup>14</sup>.

### 5.1. Properties Derived from the Models

The infrared luminosity  $L_{d,j}$  for the dust model in the pixel  $j$  is:

$$L_{d,j} = P_0(q_{\text{PAH},j}) M_{d,j} \bar{U}_j, \quad (14)$$

where  $P_0(q_{\text{PAH}})$  (which depends only weakly on  $q_{\text{PAH}}$ ) is the total power radiated per unit dust mass by the model when heated by starlight with intensity  $U = 1$ , and  $\bar{U}_j$  is the

---

<sup>13</sup> In some regions where we do not have complete data coverage or the S/N is low, we may further fix some of the parameter values. This situation typically arises in background areas without IRAC coverage, in which case we fix  $\Omega_\star = 0$

<sup>14</sup>We do not use the median maps that could be constructed from modeling adding random noise to the observations to estimate the parameter uncertainties

mass-weighted mean starlight heating intensity, given by:

$$\bar{U}_j = (1 - \gamma_j)U_{\min,j} + \gamma_j \begin{cases} \left( \frac{\alpha_j - 1}{\alpha_j - 2} \right) \left[ \frac{U_{\max}^{2-\alpha_j} - U_{\min,j}^{2-\alpha_j}}{U_{\max}^{1-\alpha_j} - U_{\min,j}^{1-\alpha_j}} \right] & \text{for } \alpha_j \neq 1, \alpha_j \neq 2 \\ U_{\max} \frac{1 - U_{\min,j}/U_{\max}}{\ln(U_{\max}/U_{\min,j})} & \text{for } \alpha_j = 1 \\ U_{\min,j} \frac{\ln(U_{\max}/U_{\min,j})}{1 - U_{\min,j}/U_{\max}} & \text{for } \alpha_j = 2 . \end{cases} \quad (15)$$

Star-forming regions have significant starlight power absorbed by dust grains in regions of high starlight intensity, which generally correspond to photodissociation regions (PDRs). We will refer to the luminosity radiated by dust in regions with  $U > U_{\text{PDR}}$  as  $L_{\text{PDR}}$ , given by:

$$L_{\text{PDR},j} = P_0(q_{\text{PAH},j}) M_{\text{d},j} \gamma_j \times \begin{cases} \left( \frac{\alpha_j - 1}{\alpha_j - 2} \right) \left[ \frac{U_{\max}^{2-\alpha_j} - U_{\text{PDR}}^{2-\alpha_j}}{U_{\max}^{1-\alpha_j} - U_{\min,j}^{1-\alpha_j}} \right] & \text{for } \alpha_j \neq 1, \alpha_j \neq 2 \\ \frac{U_{\max} - U_{\text{PDR}}}{\ln(U_{\max}/U_{\min,j})} & \text{for } \alpha_j = 1 \\ \frac{\ln(U_{\max}/U_{\text{PDR}})}{U_{\min,j}^{-1} - U_{\max}^{-1}} & \text{for } \alpha_j = 2 \end{cases} \quad (16)$$

We take  $U_{\text{PDR}} = 10^2$  as a plausible cutoff to select dust in high intensity regions (choosing another cutoff value would change only the inferred  $L_{\text{PDR},j}$ , leaving all the remaining dust parameters unaltered). We further define  $f_{\text{PDR},j}$  as:

$$f_{\text{PDR},j} \equiv \frac{L_{\text{PDR},j}}{L_{\text{d},j}} . \quad (17)$$

The region observed is at a distance  $D$  from the observer and  $\Omega_j$  is the solid angle of pixel  $j$ . For each pixel  $j$ , the best-fit model vector  $\{\Omega_*, M_{\text{d}}, q_{\text{PAH}}, \gamma, U_{\min}, \alpha\}_j$  corresponds to a dust mass surface density:

$$\Sigma_{M_{\text{d}},j} \equiv \frac{1}{D^2 \Omega_j} M_{\text{d},j} . \quad (18)$$

Similarly, we can compute the infrared luminosity surface density  $\Sigma_{L_{\text{d},j}}$  and the surface density of dust luminosity from regions with  $U > U_{\text{PDR}}$ ,  $\Sigma_{L_{\text{PDR},j}}$ , as:

$$\Sigma_{L_{\text{d},j}} \equiv \frac{1}{D^2 \Omega_j} L_{\text{d},j}, \quad \Sigma_{L_{\text{PDR},j}} \equiv \frac{1}{D^2 \Omega_j} L_{\text{PDR},j} . \quad (19)$$

The DL07 dust models used here are consistent with the Milky Way ratio of visual extinction to H column,  $A_V/N_{\text{H}} = 5.34 \times 10^{-22} \text{ mag cm}^2/\text{H}$ , for a dust/H ratio  $\Sigma_{M_{\text{d}}}/N_{\text{H}} m_{\text{H}} =$

0.010 (see Table 3 of Draine et al. 2007). The dust surface density corresponds to a visual extinction (through the disk)

$$A_V = 0.67 \left( \frac{\Sigma_{M_d}}{10^5 M_\odot \text{ kpc}^{-2}} \right) \text{ mag} . \quad (20)$$

## 5.2. Global Quantities

After the resolved (pixel-by-pixel) modeling of the galaxy is performed, we compute a set of global quantities by adding or taking weighted means (denoted as  $\langle \dots \rangle$ ) of the quantities in each individual pixel of the map. The total dust mass  $M_{d,tot}$ , total dust luminosity  $L_{d,tot}$ , and total dust luminosity radiated by dust in regions with  $U > U_{\text{PDR}}$ ,  $L_{\text{PDR},tot}$ , are given by:

$$M_{d,tot} \equiv \sum_{j=1}^N M_{d,j} , \quad L_{d,tot} \equiv \sum_{j=1}^N L_{d,j} , \quad L_{\text{PDR},tot} \equiv \sum_{j=1}^N L_{\text{PDR},j} , \quad (21)$$

where the sums extend over all the pixels  $j$  that correspond to the target galaxy (see Appendix A for the galaxy segmentation procedure). The dust-mass weighted PAH mass fraction  $\langle q_{\text{PAH}} \rangle$ , and mean starlight intensity  $\langle \bar{U} \rangle$ , are given by:

$$\langle q_{\text{PAH}} \rangle \equiv \frac{\sum_{j=1}^N q_{\text{PAH},j} M_{d,j}}{\sum_{j=1}^N M_{d,j}} , \quad \langle \bar{U} \rangle \equiv \frac{\sum_{j=1}^N \bar{U}_j M_{d,j}}{\sum_{j=1}^N M_{d,j}} . \quad (22)$$

The dust mass-weighted minimum starlight intensity  $\langle U_{\text{min}} \rangle$  is given by:

$$\langle U_{\text{min}} \rangle \equiv \frac{\sum_{j=1}^N (1 - \gamma_j) U_{\text{min},j} M_{d,j}}{\sum_{j=1}^N (1 - \gamma_j) M_{d,j}} . \quad (23)$$

The dust-luminosity weighted value of  $f_{\text{PDR}}$ ,  $\langle f_{\text{PDR}} \rangle$  is:

$$\langle f_{\text{PDR}} \rangle \equiv \frac{L_{\text{PDR},tot}}{L_{d,tot}} . \quad (24)$$

Alternatively, we can fit the dust model to the global photometry for each galaxy<sup>15</sup> (i.e., a single-pixel dust model). The dust parameters obtained from the global-photometry (single-pixel) model fit will be compared to the corresponding resolved modeling global quantities defined in equations (21 - 24) in §8.

---

<sup>15</sup> We take global photometry to be the photometry within the galaxy mask, i.e., the galaxy regions where we can reliably determine the dust luminosity. There is undoubtedly additional emission from material outside the galaxy mask, but it cannot be measured reliably.



Clearly, the emission summed over the map will not correspond to the emission of dust exposed to starlight of the form given by eq. (9 - 10) since different pixels will have different values of  $U_{\min,j}$ ,  $\gamma_j$  and  $\alpha_j$ . For completeness, we could define the dust mass-weighted mass fraction heated by a power-law ( $U > U_{\min}$ ) component  $\langle\gamma\rangle$  as:

$$\langle\gamma\rangle \equiv \frac{\sum_{j=1}^N \gamma_j M_{d,j}}{\sum_{j=1}^N M_{d,j}}, \quad (25)$$

and an “effective power-law exponent”  $\langle\alpha\rangle$ , defined as the value that satisfies:

$$L_{\text{PDR,tot}} = \frac{L_{d,tot}}{\langle\bar{U}\rangle} \langle\gamma\rangle \left( \frac{\langle\alpha\rangle - 1}{\langle\alpha\rangle - 2} \right) \left( \frac{U_{\max}^{2-\langle\alpha\rangle} - U_{\text{PDR}}^{2-\langle\alpha\rangle}}{U_{\max}^{1-\langle\alpha\rangle} - \langle U_{\min} \rangle^{1-\langle\alpha\rangle}} \right). \quad (26)$$

Unfortunately,  $\langle\gamma\rangle$  and  $\langle\alpha\rangle$  do not turn out to be useful global quantities, and will, in general, differ significantly from the values obtained from the global-photometry (single-pixel) model fit.

### 5.3. Parameter Uncertainty Estimates

To estimate uncertainties in the derived dust parameters for each pixel  $j$ , we simulate data by adding zero-mean random noise  $\delta F(\lambda_k)_{j,r}$ , for  $r = 1, 2, 3, \dots, N_r$ , to the observed flux  $F(\lambda_k)_j$  in each band, and fit the simulated noisy data. In Appendix D we describe the statistical construction of the sample  $F(\lambda_k)_{j,r}$  of  $N_r$  random realizations. For the fit parameters  $\{a, b, \dots\} \in \{\Omega_\star, M_d, q_{\text{PAH}}, \gamma, U_{\min}, \alpha\}$  we have a set of  $N_r + 1$  values and we calculate the covariance matrix:

$$V_{ab} = V_{ba} \equiv N_r^{-1} \sum_{r=1}^{N_r} (a_r - a_0)(b_r - b_0) \quad , \quad (27)$$

where  $a_0, b_0$  are the best-fit parameter values for the observed fluxes, and  $a_r, b_r$  are the best-fit values for the  $r$ -th random noise realization. For each model parameter  $a$ , the  $1-\sigma$  uncertainty is taken to be

$$\sigma(a) = V_{aa}^{1/2} \quad . \quad (28)$$

Each random noise realization  $r = 1, 2, \dots, N_r$  produces a global quantity via eq. (21), (22), and (23), (24), and (26). We proceed to calculate uncertainties for global quantities using equations 27 and 28. In Appendix E we describe the details of the parameter uncertainty estimation.

## 6. Results

We construct dust maps with several different angular resolutions. For a given resolution, one can only use cameras with the PSF FWHM smaller than the reference PSF. In a normal star-forming galaxy, most of the dust mass is at temperatures  $T_d \approx 15 - 25$  K, with  $\nu L_\nu$  peaking at  $\lambda \approx hc/6kT_d \approx 100 - 160 \mu\text{m}$ . Reliable estimates of the dust mass therefore require long wavelength data, at least out to  $160 \mu\text{m}$ . In the present study we will compare dust models using maps at the resolution of the PACS160 (FWHM=11.2"), SPIRE250 (FWHM=18.2"), and MIPS160 (FWHM=38.8") cameras. As discussed by Aniano et al. (2011) the MIPS160 PSF cannot be convolved safely into the SPIRE500 PSF (with FWHM=36.1"). This implies that MIPS160 is the narrowest PSF that can be used if we want to include MIPS160 data into the modeling. A drawback of using the MIPS160 PSF is its extended wings, which can cause power radiated by the bright central regions to contribute significantly to the observed surface brightness of the faint outer regions. However, we will see in §7 that this effect does not significantly affect dust mass estimates, and discrepancies between PACS and MIPS photometry make it important to include the MIPS160 camera in the dust modeling.

In order to generate the H surface density maps (used in the dust mass / H mass ratio maps), a value of  $X_{\text{CO},20}$  needs to be chosen. Figure 3 shows the total H maps (first and third rows) for both galaxies, for  $X_{\text{CO},20} = 2, 3,$  and  $4$ , convolved to the MIPS160 PSF. Note that the CO maps cover almost all of both galaxy masks, but do not cover the full field of view, leading to the box-like step in the H mass maps.

Using dust maps based on all of the available photometry (with the MIPS160 PSF – see Figures 4c and 9c below), Figure 3 shows the dust/H mass ratios for the different values of  $X_{\text{CO},20}$ , for NGC 628 (second row) and NGC 6946 (fourth row). The choice  $X_{\text{CO},20} = 4$  gives the smoothest dust/H mass ratios over the galaxies (outside of the central region of NGC 6946, which is further discussed in §6.2.1). As discussed in Sec. 2.3, we take  $X_{\text{CO},20} = 4$  for both NGC 628 and NGC 6946.

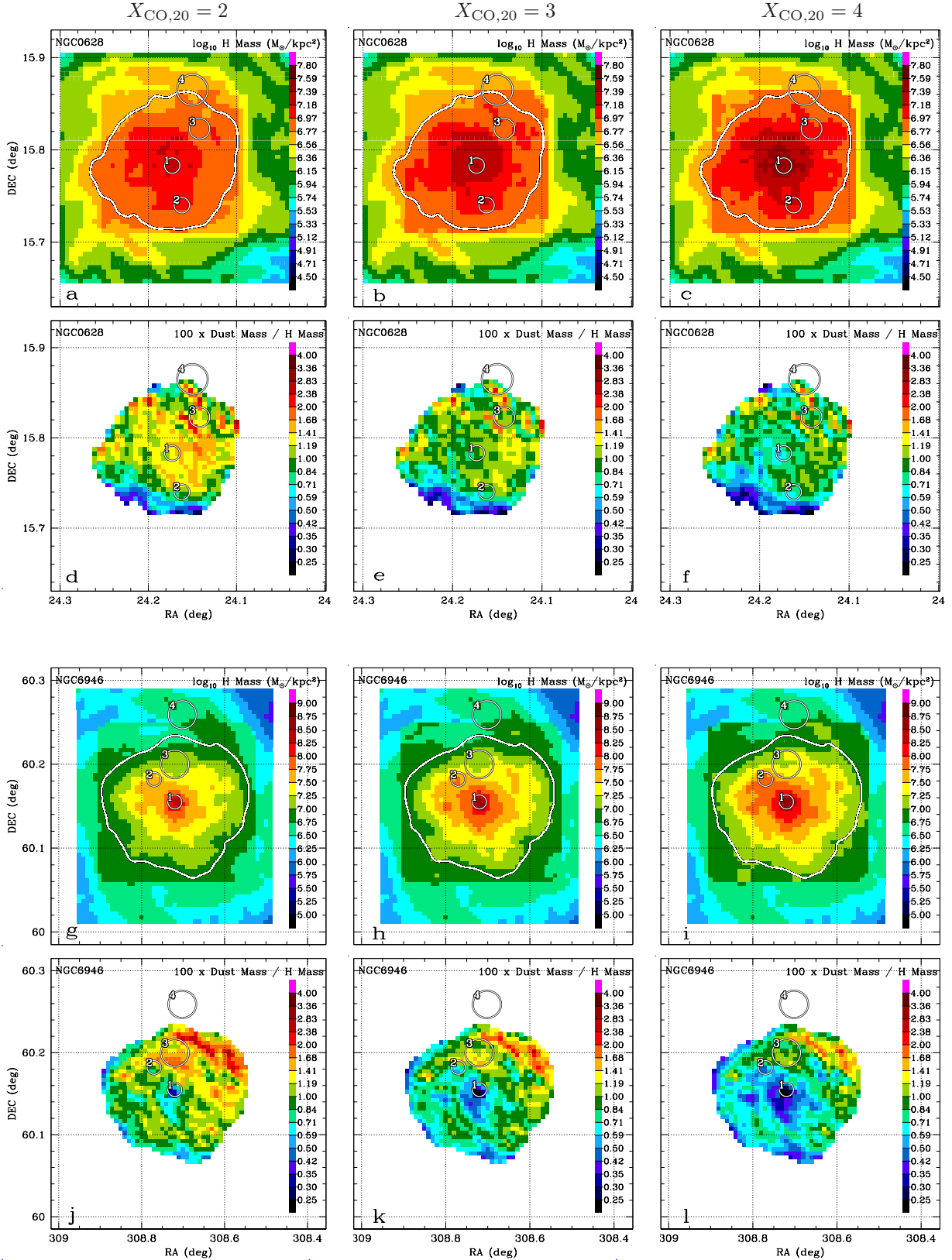

Fig. 3.— Row 1: Total H surface density for NGC 628 at MIPS160 resolution for  $X_{\text{CO},20} = 2, 3,$  and  $4$ . Row 2: Dust/gas mass ratio derived from the dust map in Figure 4c, and the gas maps in row 1. Row 3: Same as row 1, but for NGC 6946. Row 4: Dust/gas mass ratio derived from the dust map in Figure 9c, and the gas maps in row 3. For NGC 628 the dust/gas maps seem best-behaved for  $X_{\text{CO},20} = 4$  (Figure 3f). For NGC 6946 the dust/gas map outside the central region also seem best-behaved for  $X_{\text{CO},20} = 4$  (Figure 3l).

Table 3: Galaxy Properties

	NGC 628	NGC 6946
Type <sup>a</sup>	SAC	SABcd
$D^a$ (Mpc)	7.2	6.8
Resolution at $D$	1''=34.9pc	1''=33.0pc
galaxy optical size <sup>b</sup> (kpc)	11.0 × 9.9	11.4 × 9.7
galaxy mask area $A$ (kpc <sup>2</sup> )	274	307
galaxy mask radius $\sqrt{A/\pi}$ (kpc)	9.4	9.9
$M(\text{H I})^c$ ( $M_\odot$ ), total in map	$(3.7 \pm 0.2) \times 10^9$	$(5.5 \pm 0.3) \times 10^9$
$M(\text{H}_2)^d$ ( $M_\odot$ ), total in map	$(2.5 \pm 0.6) \times 10^9$	$(9.7 \pm 2.7) \times 10^9$
$M(\text{H I})$ ( $M_\odot$ ), within mask	$(1.5 \pm 0.1) \times 10^9$	$(2.1 \pm 0.1) \times 10^9$
$M(\text{H}_2)^d$ ( $M_\odot$ ), within mask	$(2.0 \pm 0.2) \times 10^9$	$(8.6 \pm 0.5) \times 10^9$
$M_{\text{H}}$ ( $M_\odot$ ), within mask	$(3.5 \pm 0.3) \times 10^9$	$(10.7 \pm 0.6) \times 10^9$
$\log_{10}(\text{O}/\text{H}) + 12^e$	$8.27 \pm 0.12$	$8.37 \pm 0.06$
$L(\text{H}\alpha)^f$ ( $L_\odot$ ), total	$1.88 \times 10^7$	$1.00 \times 10^8$
SFR <sup>g</sup> ( $M_\odot \text{ yr}^{-1}$ ), total	$0.7 \pm 0.2$	$4.5 \pm 1.2$
$F_\nu$ (IRAC3.6) (Jy), within mask	$0.83 \pm 0.10$	$3.13 \pm 0.52$
$F_\nu$ (IRAC4.5) (Jy), within mask	$0.57 \pm 0.06$	$2.22 \pm 0.32$
$F_\nu$ (IRAC5.8) (Jy), within mask	$0.98 \pm 0.23$	$4.9 \pm 1.2$
$F_\nu$ (IRAC8.0) (Jy), within mask	$2.61 \pm 0.44$	$13.2 \pm 2.4$
$F_\nu$ (MIPS24) (Jy), within mask	$3.04 \pm 0.33$	$18.9 \pm 2.0$
$F_\nu$ (MIPS70) (Jy), within mask	$31.5 \pm 9.8$	$196 \pm 55$
$F_\nu$ (MIPS160) (Jy), within mask	$104 \pm 20$	$420 \pm 127$
$F_\nu$ (PACSS70) (Jy), within mask	$39 \pm 12$	$245 \pm 58$
$F_\nu$ (PACSS100) (Jy), within mask	$73 \pm 21$	$433 \pm 122$
$F_\nu$ (PACSS160) (Jy), within mask	$110 \pm 20$	$526 \pm 126$
$F_\nu$ (SPIRE250) (Jy), within mask	$59.5 \pm 7.0$	$247 \pm 29$
$F_\nu$ (SPIRE350) (Jy), within mask	$27.4 \pm 3.3$	$101 \pm 12$
$F_\nu$ (SPIRE500) (Jy), within mask	$10.5 \pm 1.4$	$35.4 \pm 4.2$
$M_{\text{d}}$ ( $M_\odot$ ), within mask	$(2.9 \pm 0.4) \times 10^7$	$(6.7 \pm 0.6) \times 10^7$
$100 \times M_{\text{d}}/M_{\text{H}}$ , within mask	$0.82 \pm 0.17$	$0.63 \pm 0.09$
$L_{\text{d}}$ ( $L_\odot$ ), within mask	$(6.8 \pm 0.4) \times 10^9$	$(3.3 \pm 0.3) \times 10^{10}$
$L_{\text{PDR}}$ ( $L_\odot$ ), within mask	$(7.9 \pm 1.4) \times 10^8$	$(4.7 \pm 0.8) \times 10^9$
$\langle U_{\text{min}} \rangle$ , within mask	$1.6 \pm 0.3$	$3.1 \pm 0.6$
$\overline{U}$ , within mask	$1.7 \pm 0.3$	$3.6 \pm 0.6$
$\langle f_{\text{PDR}} \rangle$ , within mask	$(11.6 \pm 1.3)\%$	$(14.2 \pm 2.8)\%$
$\langle q_{\text{PAH}} \rangle$ , within mask	$(3.7 \pm 0.3)\%$	$(3.6 \pm 0.4)\%$

<sup>a</sup> From Kennicutt et al. (2011).

<sup>b</sup> Major and minor radii at  $\mu_B=25$  mag arcsec<sup>-2</sup> isophote, from Kennicutt et al. (2011).

<sup>c</sup> We use the “Natural” (NA) weighting maps (see Walter et al. (2008) for details).

<sup>d</sup> From Leroy et al. (2009), for  $X_{\text{CO},20} = 4$  (see text).

<sup>e</sup> PT05 H II region abundances, unweighted average, from Moustakas et al. (2010).

<sup>f</sup> From Kennicutt et al. (2008), uncorrected for internal extinction.

<sup>g</sup> From Calzetti et al. (2010), based on  $\text{H}\alpha+24\mu\text{m}$ .

## 6.1. NGC 628

### 6.1.1. Maps of Gas and Dust

NGC 628 (= M 74), at a distance  $D = 7.2$  Mpc, is classified as SAc. With major and minor optical diameters of 10.5 and 9.5 arcmin, it is well resolved even by the MIPS160 camera.

The star formation rate is estimated to be  $0.7 \pm 0.2 M_{\odot} \text{ yr}^{-1}$  (Calzetti et al. 2010). Two supernovae have been observed in NGC 628: SN 2002ap (Type Ic) and SN 2003gd (Type II-P).

The total HI mass from 21-cm observations is  $M(\text{HI}) = (3.7 \pm 0.2) \times 10^9 M_{\odot}$  (Walter et al. 2008) and the total  $\text{H}_2$  mass estimated from observations of CO 2-1 is  $M(\text{H}_2) = (2.5 \pm 0.6) \times 10^9 (X_{\text{CO},20}/4) M_{\odot}$  (Leroy et al. 2009). The fact that the adopted value of  $X_{\text{CO}}$  is larger than the value  $X_{\text{CO},20} \approx 2$  found for resolved CO clouds in the Milky Way will be discussed in Section 10 below.

Figure 4 shows the resulting maps of H surface density (panels a-c), dust surface density  $\Sigma_{M_d}$  (panels d-f), dust luminosity surface density  $\Sigma_{L_d}$  (panels g-i), and dust/H mass ratio (panels j-l), obtained by fitting photometry with PACS160, SPIRE250, and MIPS160 resolution, using all the compatible cameras in each case. The dust models with PACS160 resolution show clear spiral structure, but the noise in the smaller pixels is such that the dust is only reliably detected at surface densities  $\Sigma_{M_d} \gtrsim 10^{5.0} M_{\odot} \text{ kpc}^{-2}$ , corresponding to  $A_V \gtrsim 0.7$  mag. If the mapping is done at the resolution of the SPIRE250 camera, the dust is reliably detected for  $\Sigma_{M_d} \gtrsim 10^{4.5} M_{\odot} \text{ kpc}^{-2}$ , corresponding to  $A_V \gtrsim 0.2$  mag; at this resolution, the spiral structure is still visible. Maps made at MIPS160 resolution are the most sensitive, because of the larger pixel size, and the fact that they use data from all of the cameras, including the MIPS160 camera. Unfortunately, the lower resolution of these maps ( $36''$  FWHM) largely washes out the spiral structure which is visible in higher resolution maps of NGC 628. Nevertheless, imaging at MIPS160 resolution allows reliable detection of dust at surface densities as low as  $10^{4.3} M_{\odot} \text{ kpc}^{-2}$ , or  $A_V \gtrsim 0.14$  mag.

We note that the dust/H mass ratio maps change significantly when the modeling is done at the different resolution/camera combination (see last row of Fig. 4). These discrepancies are mainly due to the low sensitivity of the PACS cameras in the low-surface brightness areas (compare the MIPS and PACS flux in the outer parts of the galaxies in Figures 1 and 1), and discrepancies in the high surface brightness areas. In §7 we discuss the PACS-MIPS photometry discrepancies further.

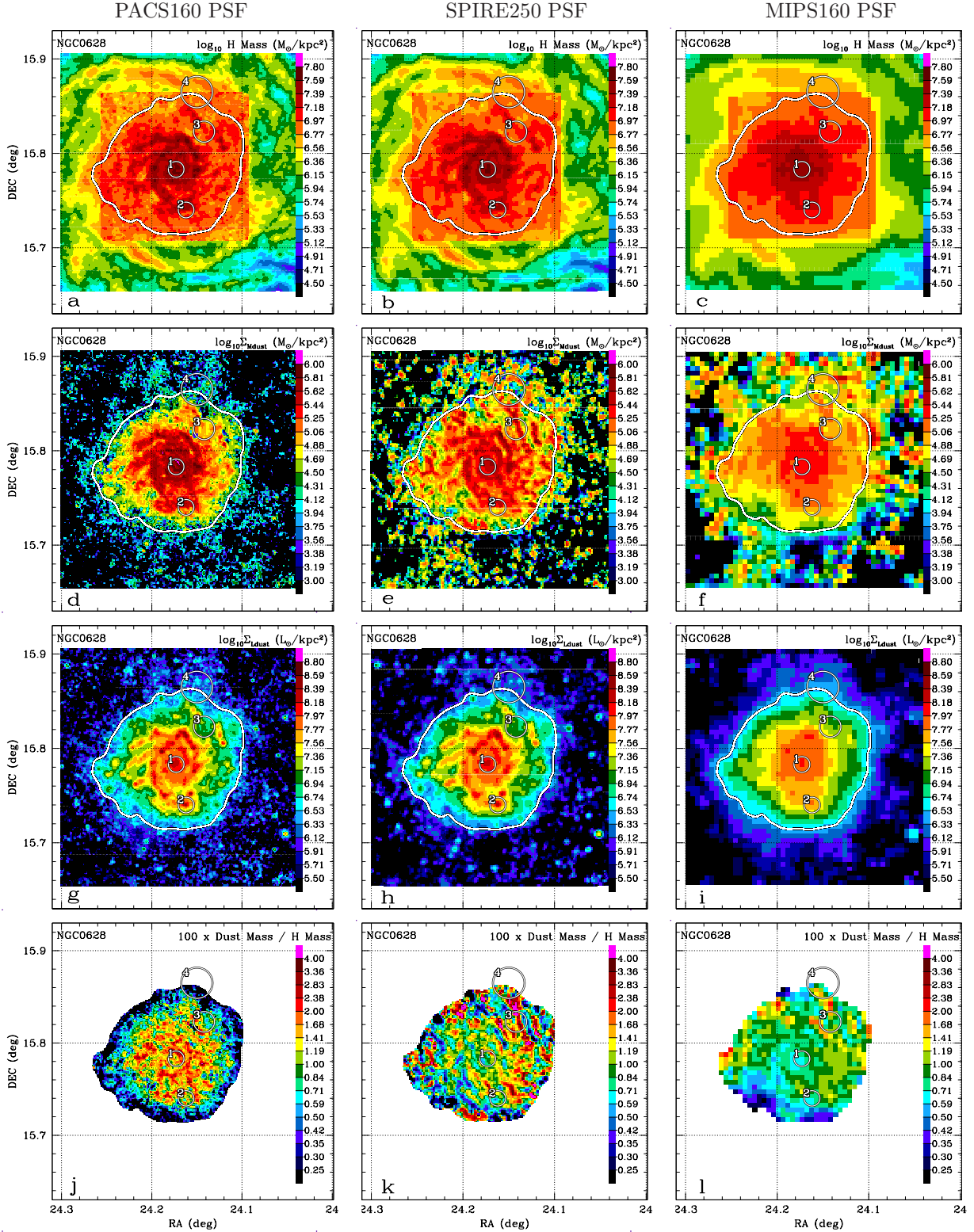

Fig. 4.— NGC 628 at the resolution of PACS160 (left), SPIRE250 (center), and MIPS160 (right). PACS160 resolution models are based only on IRAC, MIPS24, and PACS data; SPIRE250 resolution models are based on IRAC, MIPS24, PACS and SPIRE250 data; MIPS160 resolution models are based on all (IRAC, MIPS, PACS, SPIRE) data. Row 1: surface density of H (both HI and H<sub>2</sub>) for  $X_{\text{CO},20} = 4$  (see text). Row 2: estimated dust surface density  $\Sigma_{M_d}$  (see text). Row 3: dust luminosity surface density  $\Sigma_{L_d}$ . Row 4: dust/H mass ratio over the main galaxy. The irregular white contour is the boundary of the “galaxy mask” (see text). White circles are selected apertures (see Fig. 8).

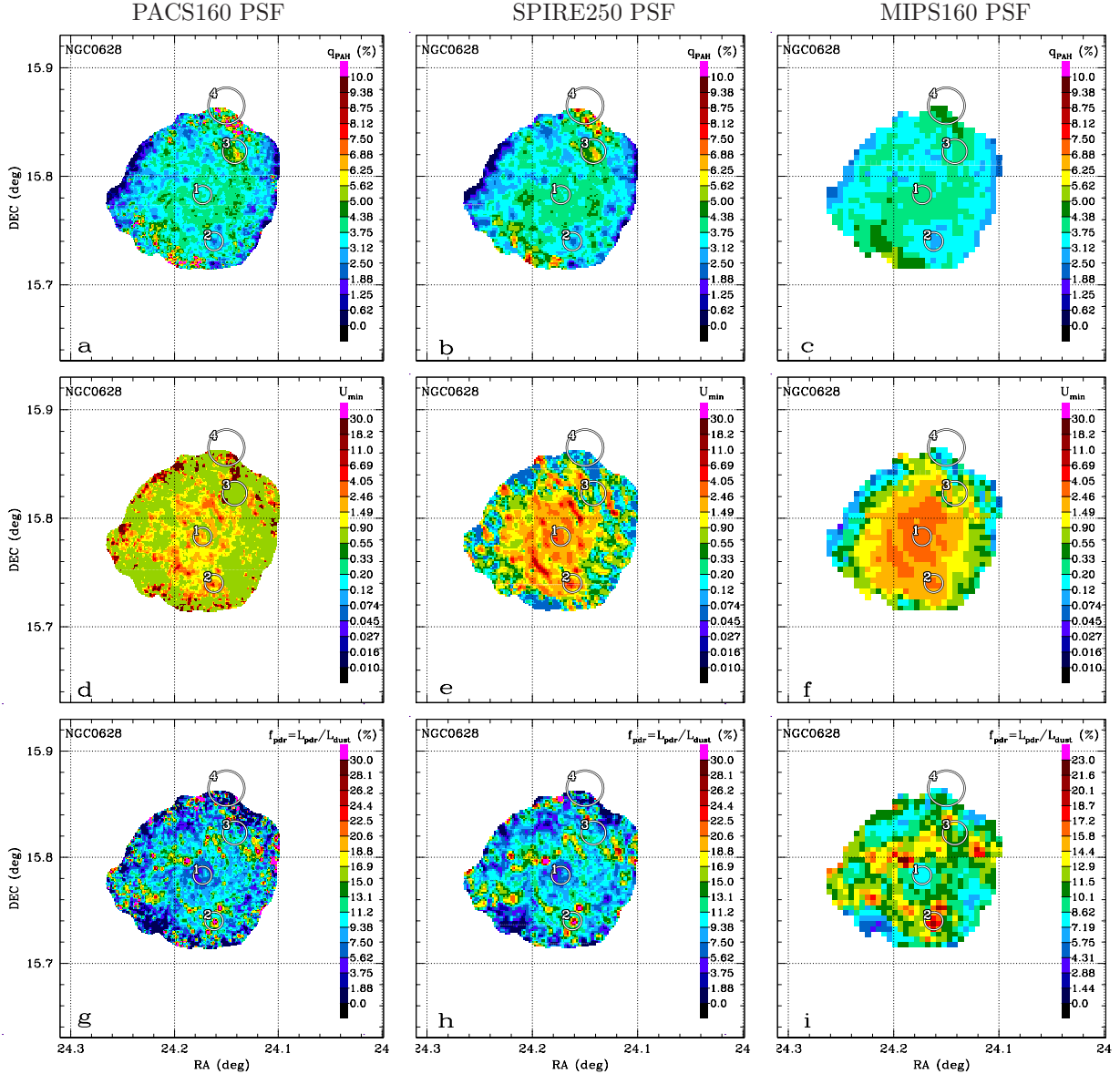

Fig. 5.— NGC 628 dust models at the resolution of PACS160 (left), SPIRE250 (center), and MIPS160 (right). Top row: PAH abundance parameter  $q_{\text{PAH}}$ . Middle row: diffuse starlight intensity parameter  $U_{\text{min}}$ . Bottom row: PDR fraction  $f_{\text{PDR}}$ .

### 6.1.2. Maps of $q_{\text{PAH}}$ and Starlight Parameters

Figure 5 shows maps of the PAH abundance  $q_{\text{PAH}}$  (panels a-c), the starlight intensity parameter  $U_{\text{min}}$  (panels d-f), and the PDR fraction  $f_{\text{PDR}}$  (panels g-i), over the “galaxy mask” region where the galaxy is well-detected. The galaxy mask for NGC 628 has a diameter of  $\sim 0.16^\circ$ , or 20 kpc @ 7.2 Mpc.

The PAH abundance parameter  $q_{\text{PAH}}$ , shown in Figure 5a-c is remarkably uniform over the region where it can be reliably estimated. In Figure 5c,  $q_{\text{PAH}}$  varies from a high of  $\sim 0.05$  a few kpc from the center down to  $\sim 0.035$  near the edge of the galaxy mask. If there is a radial gradient in  $q_{\text{PAH}}$ , it is weak, consistent with the weak gradients found for the SINGS sample (including NGC 628) by Muñoz-Mateos et al. (2009).

At PACS160 resolution, the starlight intensity parameter  $U_{\text{min}}$  (see Fig. 5d) varies between  $\sim 0.6$  and  $\sim 3$  over most of NGC628, following the galaxy structures, but near the edges of the galaxy mask  $U_{\text{min}}$  appears to rise. This is because the reduced signal/noise results in PACS70/PACS160 ratios that appear to be anomalously high, leading to high inferred values of  $U_{\text{min}}$  for some pixels. This is probably the result of low PACS160 fluxes for those pixels, making it appear that the dust is rather warm. We see that when SPIRE250 data is introduced (Fig. 5e), we have many fewer high values of  $U_{\text{min}}$  near the edge of the galaxy mask, and the  $U_{\text{min}}$  values in the brighter regions appear well-behaved. This continues when the MIPS160, SPIRE350, and SPIRE500 data are brought into the fit in the MIPS160 resolution image (Fig. 5f).

The bottom row of Figure 5 (panels g-i) shows  $f_{\text{PDR}}$ , the fraction of the dust luminosity coming from dust heated by starlight intensities  $U > 100$ , which we expect to be associated with star-forming regions. At PACS160 resolution, most of the galaxy has  $f_{\text{PDR}} \approx 0.03$  and some small bright regions (for example the center of aperture 2 in Figure 8) have higher values, up to  $f_{\text{PDR}} \approx 0.3$ . These regions with high values of  $f_{\text{PDR}}$  generally coincide with  $\text{H}\alpha$  peaks, and also with the regions of the highest dust luminosity per area (see Fig. 4g). As we shift to coarser modeling (i.e, using PSFs with larger FWHM), the  $f_{\text{PDR}}$  peaks are smoothed, and the general galaxy pixels tend to have larger  $f_{\text{PDR}}$  values: the dynamic range of values of  $f_{\text{PDR}}$  decreases. At MIPS160 resolution, most of the galaxy has  $f_{\text{PDR}} > 0.05$ . The overall (dust luminosity-weighted) mean for the galaxy is  $\langle f_{\text{PDR}} \rangle = 0.116$ : 11.6% of the total IR power is radiated by dust in regions where  $U > 100$ .

Unfortunately, at MIPS160 resolution the arm structure of both galaxies is not clearly resolved (see the MIPS160 images of the galaxies in panel (f) of Figures 1 and 2). Therefore we cannot reliably study variation of the dust parameters between arm and interarm regions. A subsequent work (Hunt et al. 2012, in prep.) will study radial variations in the model parameters.



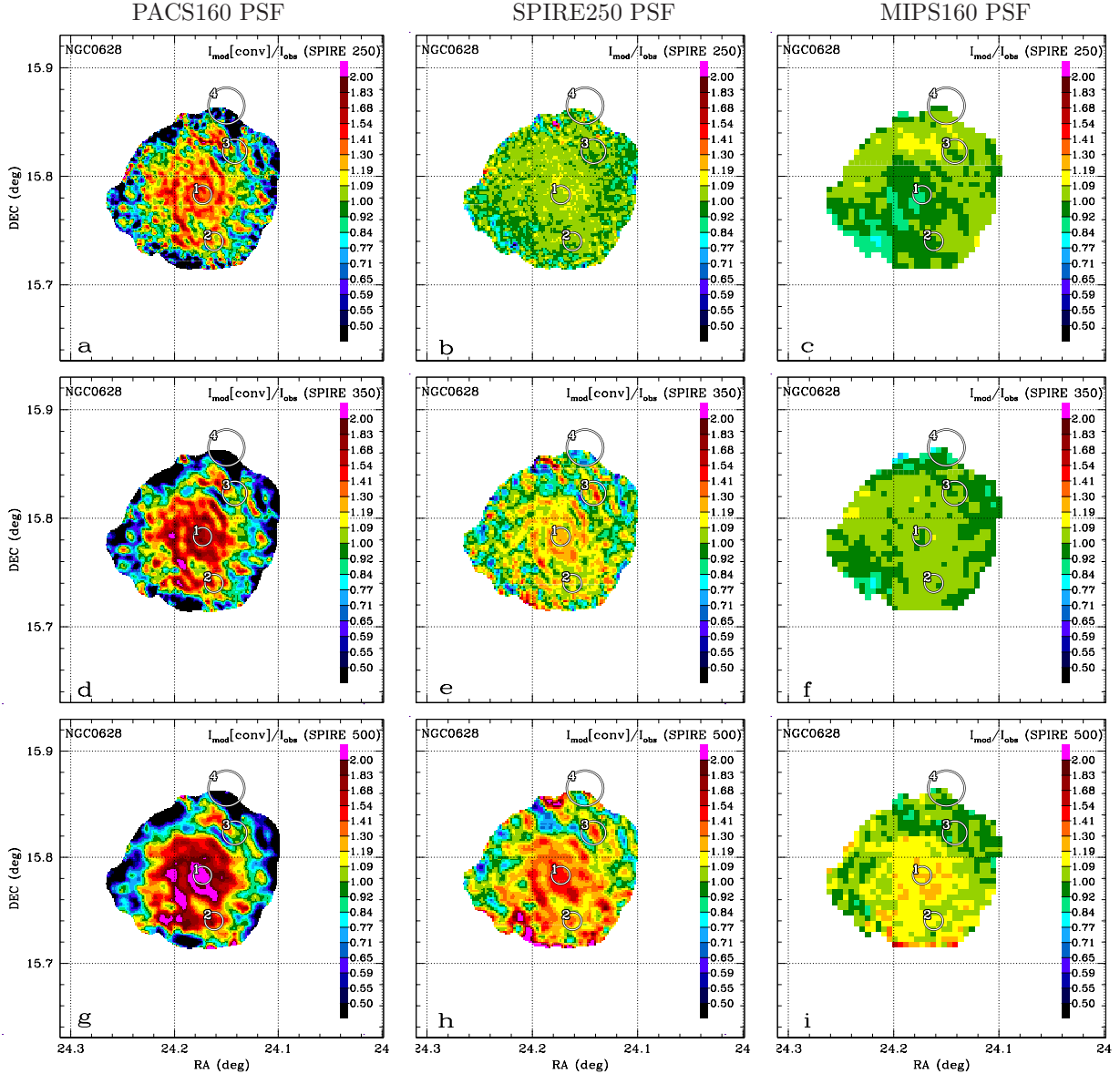

Fig. 6.— Ratio of model/observed intensity at  $\lambda=250\mu\text{m}$  (top row),  $\lambda=350\mu\text{m}$  (middle row), and  $\lambda=500\mu\text{m}$  (bottom row) for NGC 628. Left column: PACS160 PSF, model constrained only by IRAC, MIPS24 and PACS. Center column: SPIRE250 PSF, model constrained by IRAC, MIPS24, PACS, and SPIRE250. Right column: MIPS160 PSF, model constrained by all 13 cameras. The model in the center column does a fairly good job in predicting the emission at  $\lambda=350\mu\text{m}$ , and  $\lambda=500\mu\text{m}$ , except near the edge where the S/N is low. The model in the right column is in excellent agreement with all three SPIRE bands. In all panels the model predicted and observed intensities have been convolved to a common PSF before taking the ratios.

### 6.1.3. Comparison Between Observed and Modeled Flux Densities

How well does the dust model reproduce the SPIRE photometry? Figure 6 shows the ratios of model-predicted intensity to observed intensity at  $\lambda=250, 350$  and  $500\mu\text{m}$  for dust models obtained by fitting photometry with PACS160, SPIRE250, and MIPS160 resolution. In order to make the comparison, we degrade either the observed image or the model-predicted image to a common resolution (i.e., when the modeling is done at PACS160 resolution, we convolve the model-predicted SPIRE250 image to the SPIRE250 PSF, and when the modeling is done at MIPS160 resolution, we convolve the observed SPIRE250 image to the MIPS160 PSF). Except near the edge of the galaxy mask (where the low S/N in the PACS data becomes an issue), the modeling tends to *over*predict the SPIRE500 photometry – there is no evidence for a significant mass of very cold dust radiating only at the longer wavelengths.

When we attempt to model at PACS160 resolution (using only IRAC, MIPS24, and PACS data to constrain the model), the model predictions at SPIRE250, SPIRE350, and SPIRE500 do not agree very well with observations (see Fig. 6a, d, and g). If we coarsen the modeling to SPIRE250 resolution and add SPIRE250 to the model constraints, we now reproduce the SPIRE250 image (not surprising) and the model predictions at  $350\mu\text{m}$  and  $500\mu\text{m}$  are within  $\pm 30\%$  and  $\pm 50\%$  of the SPIRE observations respectively over most of the galaxy mask. If we further coarsen the modeling to the MIPS160 PSF, and use all the data to constrain the model, we find good agreement at all SPIRE bands (see Fig. 6c, f, and i), with only SPIRE500 slightly over-predicted by  $\approx 10\%$  in some regions.

Figure 6c, f, and i show that when all of the cameras are used to constrain the modeling (and with the improved S/N of the larger MIPS160 pixels), the model emission is generally in good agreement with the SPIRE imaging – for all three SPIRE bands the ratio of model/observation is close to 1 over most of the galaxy, with significant departures only just at the edge of the galaxy mask, where observational errors are likely to be the explanation.

### 6.1.4. Global SED Fitting

Figure 7 shows global SEDs for NGC 628. The observed photometry is represented by rectangular boxes (Spitzer (IRAC, MIPS) in red; Herschel (PACS(S), SPIRE) in blue). The model convolved with camera response function (i.e., expected camera photometry for the model) is represented by diamonds (Spitzer in red, Herschel in blue). The two rows show the global SED for NGC 628. The observed global photometry for NGC 628 is the same across the two top rows, but the models differ. Each black curve is a fitted model spectrum.

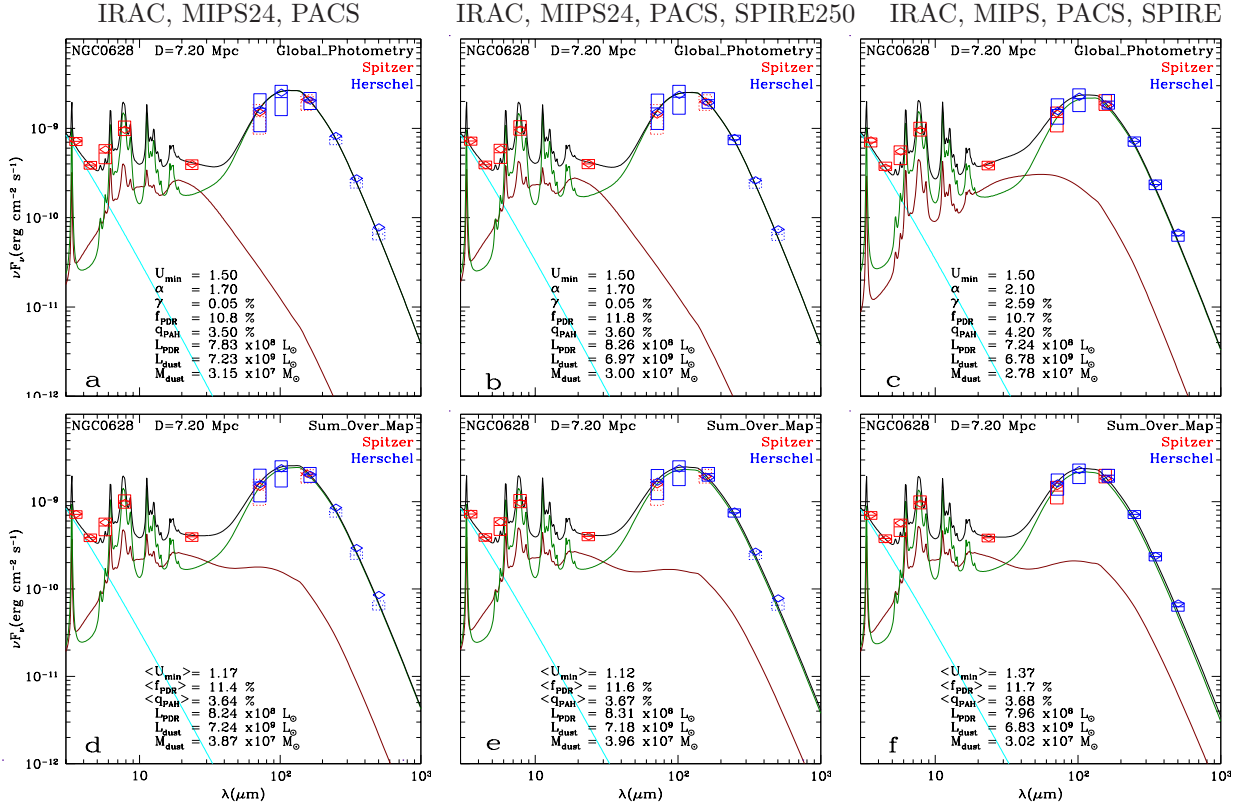

Fig. 7.— Model SEDs for NGC 628. Black line: total model spectra. Cyan line: stellar contribution. Dark red line: emission from dust heated by the power-law  $U$  distribution. Dark green line: emission from dust heated by  $U = U_{\min}$ . Solid-line rectangles: observations used in the fit (red: Spitzer (IRAC, MIPS); blue: Herschel (PACS(S), SPIRE)). Dashed-line rectangles: observations not used in the fit (same color scheme as solid-line rectangles). Diamonds: model convolved with camera response function (i.e., expected camera photometry of the model) (red: Spitzer; blue: Herschel). Top row: Global SED compared with single-pixel models. Second row: Global SED, for multi-pixel model. In the left column, only IRAC, MIPS24, and PACS are used in the fit (MIPS70,160 and SPIRE are not used), yet the model nevertheless falls close to the observed SPIRE fluxes. In the center column, IRAC, MIPS24, PACS, and SPIRE250 are used (i.e., MIPS70,160 and SPIRE350, 500 are not used), and the agreement with SPIRE is improved. In the right column, all IRAC, MIPS, PACS, and SPIRE data are used to constrain the model, and the agreement with all SPIRE bands is excellent, although the model slightly overpredicts the emission at  $350\mu\text{m}$  and  $500\mu\text{m}$ .

The diamonds show the fitted model spectrum convolved with the instrumental response function for each camera, i.e, the expected photometry for the fitted model.

The top row shows “single pixel” models for the galaxy based on (a) IRAC, MIPS24, and PACS data only, (b) IRAC, MIPS24, PACS, and SPIRE250, and (c) IRAC, MIPS, PACS and SPIRE (all the cameras).

The second row shows the predicted model SED obtained by fitting a dust model to each resolved pixel, and then summing the emission over all the pixels. These predicted SEDs differ from the previous “single pixel” predicted SED because the dust modeling is a non-linear process. The total dust mass predicted in this way is, however, similar to the “single pixel” prediction (see §8 for details). When the modeling is done at lower resolutions (MIPS160) the “single pixel” and map-averaged quantities are in closer agreement.

#### 6.1.5. *Fitting in Selected Apertures*

Figure 8 shows SEDs for four circular apertures located on NGC 628, sampling a wide range of surface brightnesses,  $\Sigma_{L_d} \approx (0.3-9) \times 10^7 L_\odot \text{ kpc}^{-2}$  (see Fig. 4 for aperture locations). Aperture 4 is located partially outside the galaxy mask, where the single pixel dust modeling is not reliable, but the improved S/N of a large aperture allows reliable determination of the dust model parameters. We fit the DL07 model to the summed flux within each aperture. The top row shows the SED for a 60" (diameter) circular aperture centered on the galaxy nucleus. The second row shows the SED for a 60" aperture located on a bright spot on the spiral arms. We observe that the PACS photometry is larger than the corresponding MIPS photometry in the high surface brightness apertures 1 and 2. When both data sets are included in the modeling, the dust model gives values intermediate between PACS and MIPS. The third and fourth rows show SEDs in 80" and 120" apertures further from the center. We employ larger apertures in order to obtain reasonable S/N in these fainter regions. In aperture 4, the MIPS and PACS photometry differ significantly. When SPIRE, MIPS70, and MIPS160 are not used (e.g., in the PACS160 resolution modeling, Fig. 8j) the high PACS70/PACS160 ratio causes the model to infer very high values of  $U_{\text{min}}$  and low values of  $\Sigma_{M_d}$ , and hence to underpredict the SPIRE photometry. When we include SPIRE250 (Fig. 8k) the model can reproduce SPIRE250, but continues to underpredict SPIRE350 and SPIRE500. Finally, when SPIRE350,500 and MIPS70,160 are added as constraints (Fig. 8l), the modeling improves dramatically in aperture 4 and other low-brightness areas, reproducing most of the data, and making it clear that PACS70 is an outlier.

The astute reader will note that the estimated uncertainties for, e.g., the PACS100

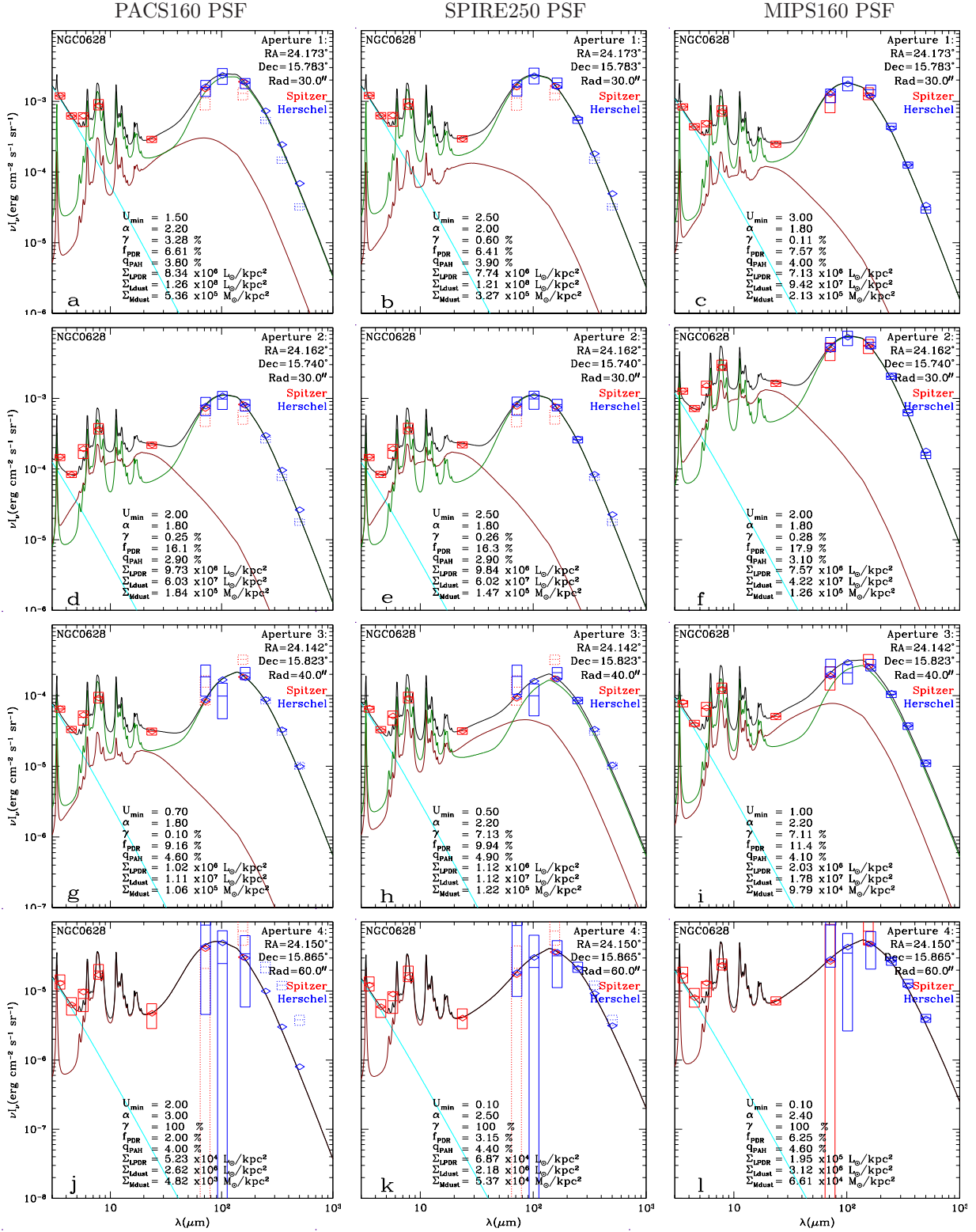

Fig. 8.— Model SEDs for four selected apertures on NGC 628. See Fig. 4 for aperture location, and Fig. 7 for an explanation of the color coding. Top row: 60'' (circular) aperture centered on the galaxy nucleus. Second row: 60'' aperture located on a bright spot on the spiral arms. Third row: 80'' aperture in a mid-luminosity region. Bottom row: 120'' aperture in a low-luminosity region.

global photometry differ between the columns (i.e., for fluxes extracted after convolving to different PSFs). For each PSF, we estimate the noise per pixel based on the pixel statistics in the background region (see Appendix D). We then make a simple assumption concerning the pixel-to-pixel noise correlation. The fact that the uncertainty estimates for the aperture fluxes depend on the PSF is an indication that our assumption about the correlated component of the noise is imperfect. This is only an issue for the faint, low S/N data, such as the PACS fluxes in Apertures 3 and 4.

In aperture 4 (Fig. 8 last row), the model uses  $\gamma = 1$ , i.e., the dust is heated almost entirely by a power law  $U$  distribution, but with very high values of  $\gamma$ . This corresponds to a broad distribution of starlight intensities in the  $U \gtrsim U_{\min}$  range, with very little power in the high intensity range (PDR). This may be an artifact arising from the large photometric uncertainties.

## 6.2. NGC 6946

NGC 6946, an active star-forming galaxy, is classified as SABcd. At a distance  $D = 6.8$  Mpc, the total H I mass is  $M(\text{HI}) = (5.5 \pm 0.3) \times 10^9 M_{\odot}$  (Walter et al. 2008), with 42% of the H I falling within the galaxy mask. The  $\text{H}_2$  mass within the galaxy mask is  $M(\text{H}_2) = (8.6 \pm 0.6) \times 10^9 (X_{\text{CO},20}/4) M_{\odot}$  (Leroy et al. 2009). As discussed previously, we adopt  $X_{\text{CO},20} = 4$  as a global estimate. The star formation rate is estimated to be  $4.5 M_{\odot} \text{ yr}^{-1}$  (Calzetti et al. 2010). NGC 6946 is remarkable for hosting at least 9 supernovae over the past century (Prieto et al. 2008).

The variable carbon star V0778 Cyg, located near RA=309.044, Dec= 60.082 (slightly off the bottom left corner of the maps shown in figures 9 - 11), saturates the IRAC and MIPS detectors. The associated image artifacts affect the background estimation and subtraction, making the modeling less reliable in the bottom left corner of the maps.

### 6.2.1. Dust and H Mass Maps

Figure 9 shows maps of the gas in NGC 6946 obtained from the THINGS 21-cm map (Walter et al. 2008) and the HERACLES CO 2–1 map (Leroy et al. 2009), convolved to the resolution of PACS160, SPIRE250, and MIPS160. The second row shows dust maps obtained by the present study. The dust map obtained using the PACS160 PSF has dust clearly visible only out to a radius of  $\sim 250''$  (8 kpc @ 6.8 Mpc), but the  $11''$  (500 pc) FWHM of the beam resolves the spiral structure. The arm/interarm contrast in dust surface density appears to

be approximately a factor of  $\sim 2$  in this image. Introducing SPIRE 250 $\mu\text{m}$  data requires the PSF to be broadened, making the spiral arms less apparent, but allows dust to be detected out to larger radii, notably in the northern spiral arm. The MIPS160 resolution image clearly shows dust in the northern spiral arm out to a distance of  $\sim 15$  kpc from the nucleus.

The dust luminosity/area  $\Sigma_{L_d}$  (Figure 9, bottom row) peaks at  $\sim 10^{10.1} L_\odot \text{ kpc}^{-2}$  in the nucleus (see the PACS160 resolution map), and can be followed down to  $\Sigma_{L_d} \approx 10^{7.0} L_\odot \text{ kpc}^{-2}$  in the MIPS160 resolution map. Similarly, the IR luminosity/area contributed by PDRs peaks at  $\Sigma_{L_{\text{PDR}}} \approx 10^9 L_\odot \text{ kpc}^{-2}$  near the center, and is reliably measured down to  $\sim 10^{5.6} L_\odot \text{ kpc}^{-2}$ .

The dust/H mass ratio shown in Figure 9j-l, calculated assuming  $X_{\text{CO},20} = 4$ , shows a pronounced minimum of  $\sim 0.005$  in the central kpc. In this region the gas is primarily molecular, and the estimated dust/H mass ratio is therefore sensitive to the value assumed for  $X_{\text{CO}}$ . NGC 6946 has approximately solar metallicity, and we expect the dust/H mass ratio to be  $\sim 0.01$ . The surprisingly low dust/H mass ratios found in the center of NGC 6946 indicate that the value of  $X_{\text{CO}}$  near the center should be about a factor of  $\sim 2$  smaller than the value  $X_{\text{CO},20} = 4$  adopted for the bulk of the galaxy. This conclusion is consistent with interferometric studies of GMCs which indicate  $X_{\text{CO},20} \approx 1.25$  near the center of NGC 6946 (Donovan Meyer et al. 2012), using virial mass estimates for individual GMCs.

### 6.2.2. Maps of $q_{\text{PAH}}$ and Starlight Parameters

The PAH abundance  $q_{\text{PAH}}$  in NGC 6946 rises from a minimum of  $\lesssim 1\%$  near the nucleus, reaching levels of  $\sim (4 \pm 1)\%$  at distances  $\sim 1\text{--}8$  kpc from the center, ultimately appearing to decline at the edge of the detectable region. The central minimum in  $q_{\text{PAH}}$  is real (it is independent of uncertainties in the appropriate value of  $X_{\text{CO}}$ ). The local minimum of  $q_{\text{PAH}}$  at the center may be the result of destruction of PAHs by processes associated with star formation (there is no evidence of AGN activity in NGC 6946). We note that there are a number of other local minima of  $q_{\text{PAH}}$  evident in Figure 10a-c; just as for the central minimum, these extranuclear minima tend to coincide with peaks in dust luminosity surface brightness  $\Sigma_{L_d}$  (see Figure 9g,h) and peaks in  $f_{\text{PDR}}$  (see Figure 10j,k,l). These are both indicators of luminous star-forming regions, which can be expected to coincide with H II regions around hot stars, which appear to destroy PAHs (e.g., Povich et al. 2007). Supernova blastwaves are presumed to also destroy PAHs.

Because the outer falloff in  $q_{\text{PAH}}$  is occurring as the signal/noise ratio is falling to low values, it is not certain whether the observed decline is real or an artifact of different levels of background subtraction at different wavelengths. However, the decline in  $q_{\text{PAH}}$  in the outer

regions persists in the MIPS160 resolution map. These variations in  $q_{\text{PAH}}$  will be examined in more detail in future studies.

The diffuse starlight intensity parameter  $U_{\text{min}}$  (Fig. 10, middle row) shows a general decline with increasing distance from the center. The PACS160 resolution map of  $U_{\text{min}}$  is somewhat noisy, particularly in the outer regions, but the MIPS160 resolution map of  $U_{\text{min}}$  shows a systematic decline from values as high as  $U_{\text{min}} \approx 10$  in the central  $\sim 500$  pc down to  $U_{\text{min}} \approx 0.15$  in the outer regions,  $\sim 10$  kpc from the center. Even lower values of  $U_{\text{min}}$  are estimated for some pixels, but this is seen only at the lowest signal/noise levels.

The bottom row of Figure 10 shows  $f_{\text{PDR}}$ . The behavior of  $f_{\text{PDR}}$  in NGC 6946 is similar to NGC 628. Bright complexes coincide with local maxima of  $f_{\text{PDR}}$ . Outside very bright complexes  $f_{\text{PDR}}$  is quite smooth across the galaxy.

### 6.2.3. Comparison Between Observed and Modeled Flux Densities

The model-predicted/observed flux ratios for NGC 6946 (shown in Figure 11) behave similarly to those of NGC 628 (see Figure 6). When long wavelength data is not used in the dust model fit, the modeling tends to overpredict the intensity at the longer wavelengths. However, when the SPIRE photometry is included in the model constraints, the overprediction is greatly reduced. In the case of MIPS160 PSF (all bands used), the SPIRE250 photometry is reproduced by the model within 10%, and SPIRE500 tends to be overpredicted by less than 15%.

### 6.2.4. Global SED Fitting

Figure 12 shows the global SED for the galaxy NGC 6946 (similar to Figure 7 for NGC 628). The top row shows the SED for a “single pixel” model and the second row shows the predicted model SED obtained by summing over the model SED for individual pixels. Again, we observe small differences between the global modeling (top row) and resolved studies (bottom row) due to the non-linear behavior of the modeling process. It is seen that when the modeling is done using the MIPS160 PSF, the dust mass estimated from the multi-pixel model is in good agreement with that obtained for a single-pixel model.



### 6.2.5. *Fitting in Selected Apertures*

Figure 13 shows SEDs for four circular apertures located on NGC 6946, sampling a wide range of surface brightnesses,  $\Sigma_{L_d} \approx (0.07 - 13) \times 10^8 L_\odot \text{ kpc}^{-2}$ , similar to Figure 8 for NGC 628. The top row shows the SED for a  $60''$  diameter circular aperture centered on the galaxy nucleus. The second row shows the SED for a  $60''$  aperture located on a bright spot on the spiral arms. The third and fourth rows show SEDs in  $120''$  apertures further from the center. Aperture 4 is located completely outside the galaxy mask, but the S/N of a large aperture allows a reliable determination of the dust model parameters.

The nuclear emission is strongly peaked. The Herschel photometry for the central aperture noticeably decreases when the image is convolved to MIPS160 resolution, and the estimated dust luminosity surface brightness in the  $60''$  extraction aperture drops from  $2.2 \times 10^9 L_\odot \text{ kpc}^{-2}$  (Figs. 13a,b) to  $1.3 \times 10^9 L_\odot \text{ kpc}^{-2}$  (Fig. 13c).

We observe that the PACS photometry in the high surface-brightness nucleus tends to generally be larger than the corresponding MIPS photometry – compare the PACS and MIPS fluxes in Figure 13c. In apertures 2, 3, and 4, the PACS and MIPS photometry (at common resolution – see Figures 13f, i, and l), the PACS and MIPS photometry is in fairly good agreement. The disagreement in the PACS vs. MIPS photometry is larger for NGC 6946 than for NGC 628 (see Table 6 below), presumably related to the much higher peak surface brightnesses present in NGC 6946. At MIPS160 resolution,  $\Sigma_{L_d} = 9 \times 10^7 L_\odot \text{ kpc}^{-2}$  in NGC 628 aperture 1 is only 7% of  $\Sigma_{L_d}$  in NGC 6946 aperture 1.

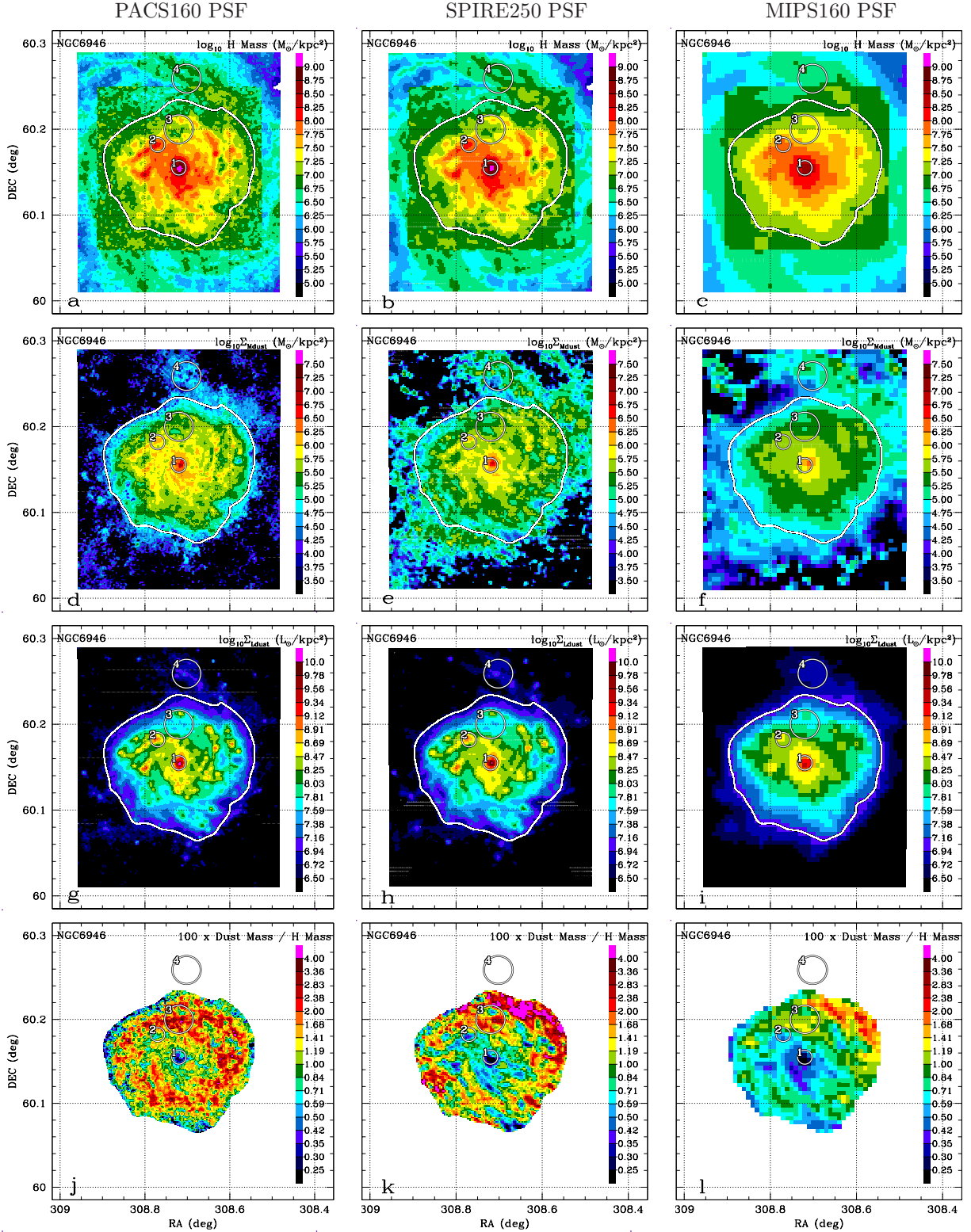

Fig. 9.— NGC 6946 at the resolution of PACS160 (left), SPIRE250 (center), and MIPS160 (right). Row 1: surface density of HI and H<sub>2</sub> for  $X_{\text{CO},20} = 3$  (see text). Row 2: dust surface density  $\Sigma_{M_{\text{d}}}$ . Row 3: dust luminosity surface density  $\Sigma_{L_{\text{d}}}$ . Row 4: dust / H ratio over the main galaxy. The irregular white contour is the boundary of the “galaxy mask”, within which the signal/noise ratio is high enough to obtain reliable estimates of dust and starlight parameters. White circles are selected apertures (see Fig. 13).

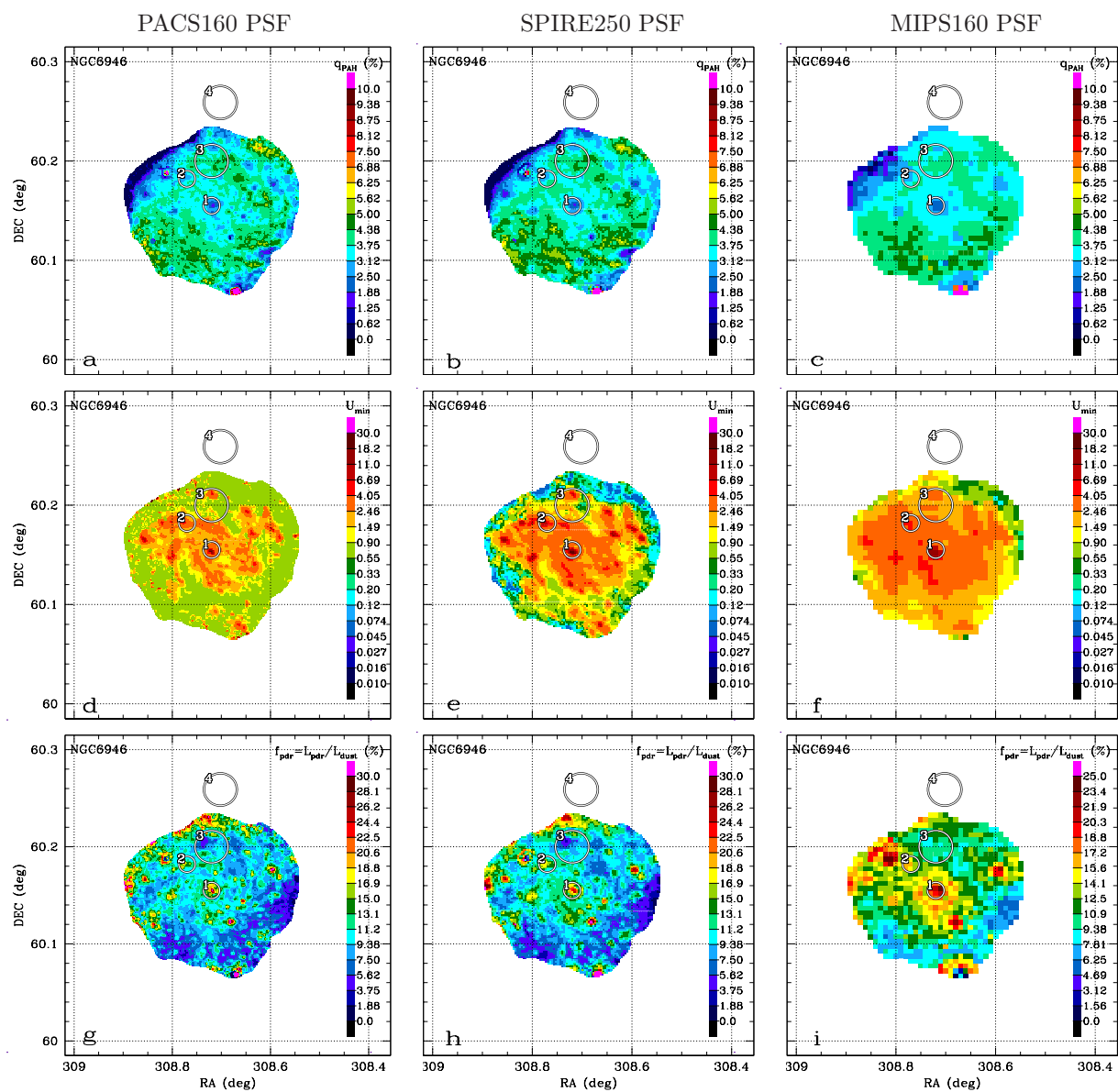

Fig. 10.— NGC 6946 dust models at the resolution of RA (deg) of PACS160 (left), SPIRE250 (center column), and MIPS160 (right). Top row: PAH abundance parameter  $q_{\text{PAH}}$ . Middle row: diffuse starlight intensity parameter  $U_{\text{min}}$ . Bottom row: PDR fraction  $f_{\text{PDR}}$ .

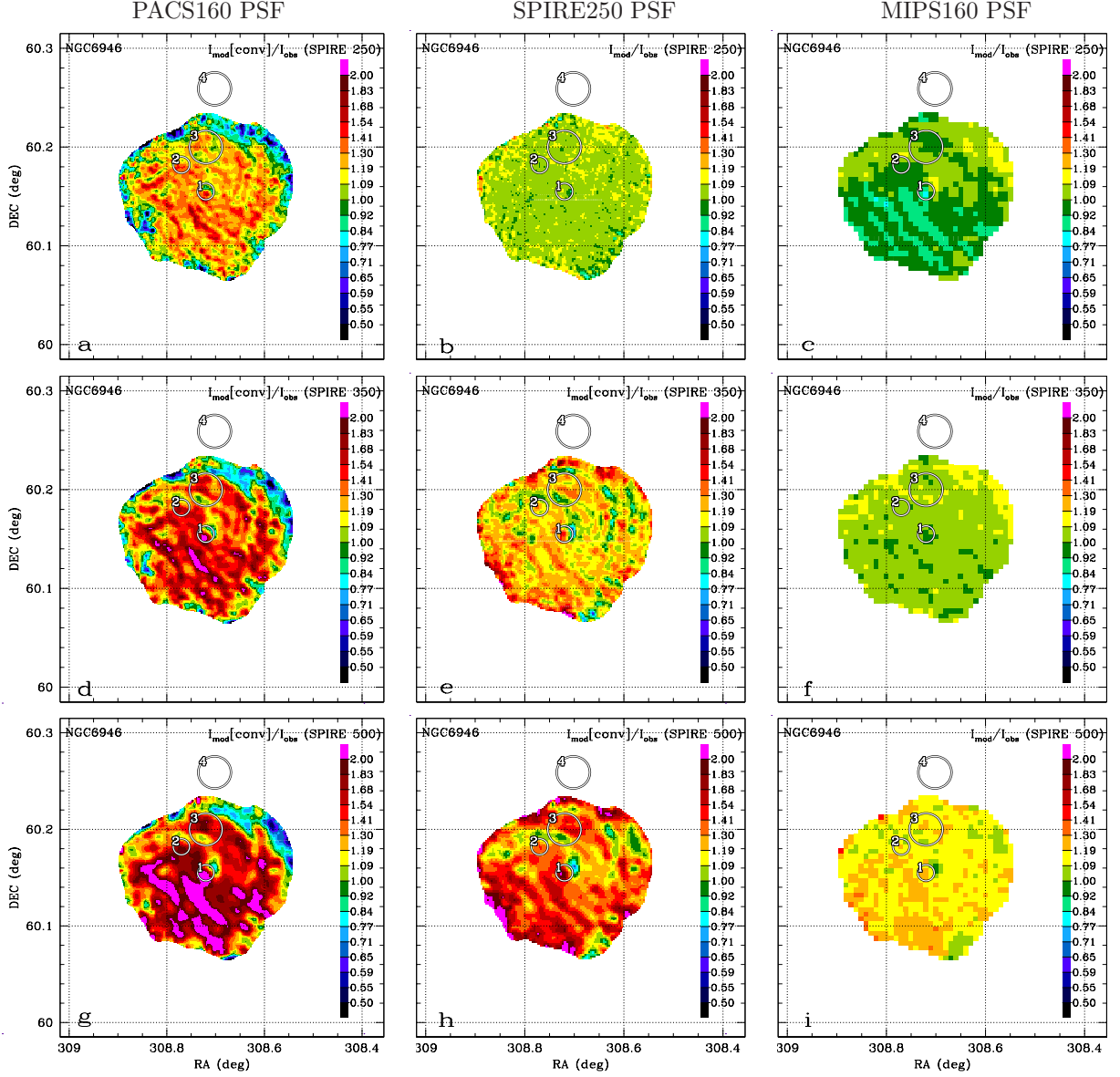

Fig. 11.— Similar to Fig. 6, but for NGC 6946. Ratio of model intensity/ observed intensity for NGC 6946 at  $\lambda=250\mu\text{m}$  (top row),  $\lambda=350\mu\text{m}$  (middle row), and  $\lambda=500\mu\text{m}$  (bottom row). Left column: PACS160 PSF, model constrained only by IRAC, MIPS24 and PACS. Center column: SPIRE250 PSF, model constrained by IRAC, MIPS24, PACS, and SPIRE250. Right column: MIPS160 PSF, model constrained by all 13 cameras. The model in the center column does a fairly good job in predicting the emission at  $\lambda=350\mu\text{m}$ , and  $\lambda=500\mu\text{m}$ , except near the edge where the S/N is low. The model in the right column is in excellent agreement with all three SPIRE bands.

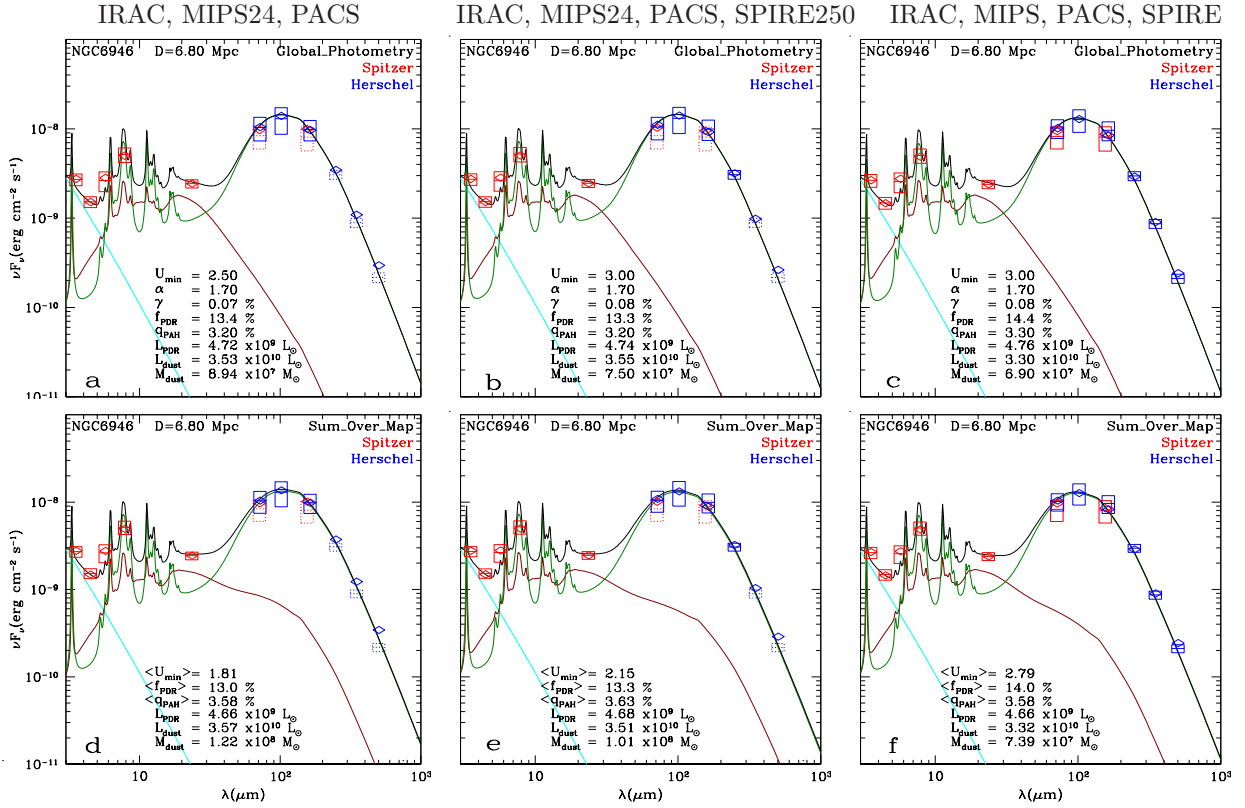

Fig. 12.— Model SEDs for NGC 6946. The color coding and columns are similar to Fig. 7. Top row: Global SED compared with single-pixel models. Second row: Global SED, compared to multi-pixel model. Even when SPIRE data are employed, the model tends to overpredict (slightly) the global photometry at  $500\mu\text{m}$ .

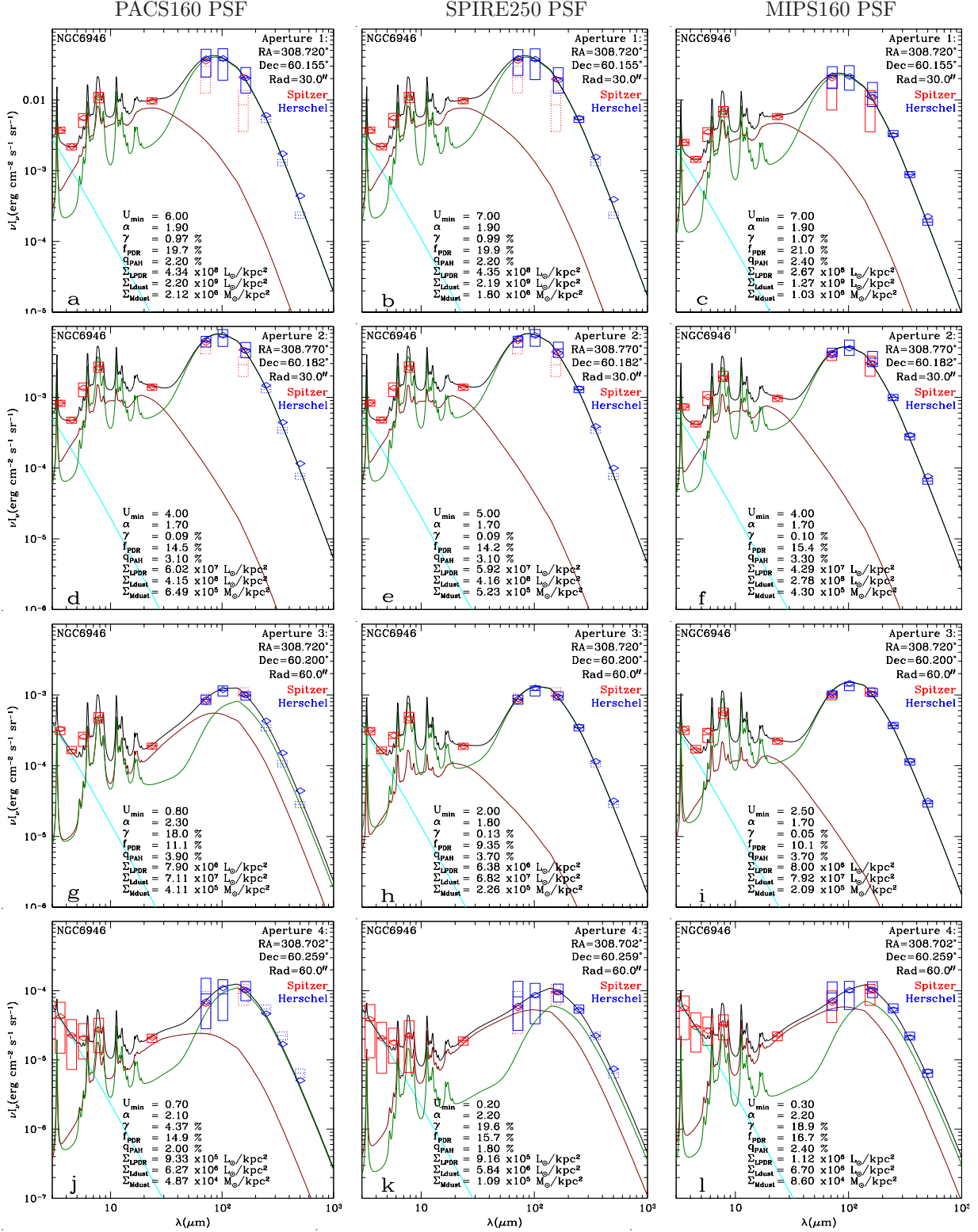

Fig. 13.— Model SEDs for four selected apertures on NGC 6946. See Fig. 9 for aperture location, and Fig. 7 for an explanation of the color coding. Top row: 60'' (circular) aperture centered on the galaxy nucleus. Second row: 60'' aperture located on a bright spot in a spiral arms. Third row: 120'' aperture in a mid-luminosity region. Bottom row: 120'' aperture in a low-luminosity region.

## 7. Importance of SPIRE Photometry

We investigate the effect of only using certain sets of cameras in our resolved (multi-pixel) modeling, since this situation will arise in galaxies that were only observed with some of the instruments. Dust estimates for NGC 628 and NGC 6946 based on different camera combinations are shown in Figure 14, where we compare the dust mass estimate with our “gold standard”, the dust mass estimate using all cameras, at MIPS160 resolution<sup>16</sup>.

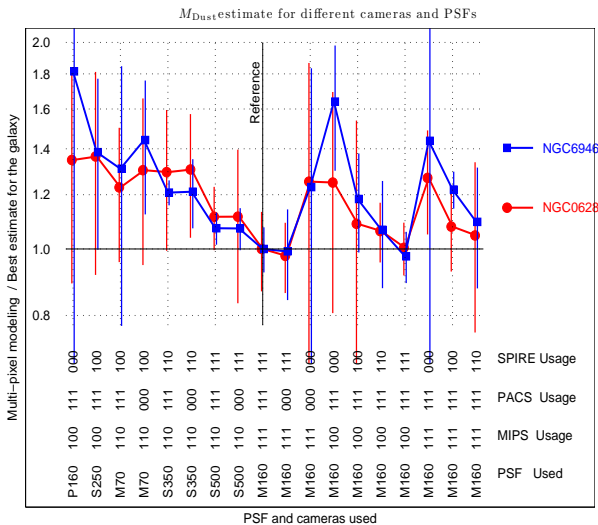

Fig. 14.— Total dust mass  $M_d$  (summed over all pixels) estimated for NGC 628 and NGC 6946 using different camera/PSF combinations (see text). Masses are given relative to the “best estimate”  $M_d$  obtained summed over all pixels using all wavelengths and MIPS160 resolution.

In Figures 14-17 the horizontal axis represents different combinations of PSF and cameras. The nomenclature convention is as follows: The first characters describe the PSF used; P160, S250, S350, S500, M70, and M160 refer to PACS160, SPIRE250, SPIRE350, SPIRE500, MIPS70, and MIPS160 respectively.

The first group of 3 digits refers to the MIPS24, MIPS70, and MIPS160 cameras, with 1 indicating usage. The next set of three digits similarly indicates usage of the three PACS bands, and the final three digits correspond to usage of the SPIRE cameras. For example, S350 110 111 110 uses MIPS24, MIPS70, PACS70, PACS100, PACS160, SPIRE250, and SPIRE350 cameras at SPIRE350 PSF. We always use the Scanamorphos data reduction for PACS.

<sup>16</sup>Even though MIPS160 PSF is our lowest resolution modeling, PACS - MIPS discrepancies made it important to be able to retain the MIPS160 camera in the modeling, and, as shown in §8, using lower angular resolution does not introduce a major bias in the modeling.

The ten right-most columns correspond to the MIPS160 PSF, and the remaining eight left-most columns have different PSFs (sorted by ascending FWHM left to right). The modeling done at MIPS160 resolution uses different camera combinations, allowing one to examine, at fixed angular resolution, the effects of different wavelength coverage and PACS/MIPS discrepancies.

Figure 14 shows that the dust mass estimates for these two galaxies appear to be quite good when we use the three SPIRE bands: the total dust mass estimated without using MIPS160 (at MIPS160 or SPIRE500 PSF) is off by only  $\sim 10\%$ . It therefore appears that resolved maps of dust in nearby galaxies can be reliably obtained at the resolution of SPIRE500. The dust mass estimates appear to be good provided at least two SPIRE bands (SPIRE250 and SPIRE350) are employed: the total dust mass estimated without using SPIRE500 and MIPS160 is off by 30% for NGC 628, and 22% for NGC 6946. The S250 100 111 100 dust map yields a global dust mass that exceeds the best estimate by  $\sim 38\%$ . For some purposes this  $\sim 38\%$  loss of accuracy will be acceptable, as it makes possible a dust map with FWHM=18.2".

In order to map the dust at higher angular resolution (PACS160 PSF), we can only use a subset of all the cameras available (IRAC, MIPS24, PACS). Dust maps made at the resolution of PACS160 are less reliable, for three reasons: (1) with smaller pixels, the signal/noise of the image is poor in the faint regions, (2) there seem to be significant systematic uncertainties associated with the PACS photometry, (3) the dust models are unconstrained at  $\lambda > 160\mu\text{m}$ , and (4) our PACS maps are less sensitive than the MIPS counterparts. The non-linearity of the dust model fitting procedure can result in large errors in dust mass in the low S/N regions. Dust masses estimated using maps at PACS160 resolution (using IRAC, MIPS24, and PACS data only) can overestimate the dust masses by factors  $\approx 1.4 - 1.8$ . If greater accuracy is required, PACS160 resolution should only be used in the highest surface brightness regions, where signal/noise issues should be less critical.

It has sometimes been argued that dust masses estimated using only data at wavelengths  $\lambda \leq 160\mu\text{m}$  (e.g., those based on MIPS photometry only) are suspect because the observations are insensitive to “cold” dust at temperatures  $T_d \lesssim 12\text{ K}$ . The SINGS sample included 17 galaxies with SCUBA  $850\mu\text{m}$ , and Draine et al. (2007) found that reliable dust mass estimates could be obtained with the DL07 dust model *without* using data longward of  $160\mu\text{m}$ : these galaxies did *not* appear to contain significant masses of “cold dust”. The SPIRE photometry for NGC 628 and NGC 6946 confirms this: these galaxies do not appear to contain substantial masses of cold dust. In fact, we find that models fitted to the PACS photometry alone tend to predict *more* emission at long wavelengths than is observed. This is evident in Figures 6a and 6d, and Figures 11a and 11d, which show that DL07 dust models



based only on  $\lambda \leq 160\mu\text{m}$  data (IRAC, MIPS24, and PACS) tend to *overpredict* the actual fluxes at 250 and  $500\mu\text{m}$  in the central 6 arcmin (12kpc). This is also seen in Figures 7d and 12d, which compare the observed global SED with the sum of the SEDs from a multipixel model for each galaxy. The model (the diamonds) overpredicts the SPIRE data by factors of  $\sim 1.1$ , 1.2, and 1.2 at 250, 350, and  $500\mu\text{m}$ . This is rather good agreement, and indicates that there is no substantial amount of very cold dust present in either galaxy. In fact, when the SPIRE data are used to constrain the fit, the best-fit models actually *raise* the starlight intensities slightly in order to match both the PACS, MIPS, and SPIRE photometry, reducing the dust mass estimate. Note the very good agreement between observed and model SEDs in Figures 7f and 12f, where all data are used to constrain the multipixel fit.

The main difference in the estimated dust masses in the different PSF/cameras combination is due to the different values of  $U_{\text{min}}$  found when we do not use all the cameras available. Figure 15 shows  $\langle U_{\text{min}} \rangle$  (defined in eq. 23), the dust-mass weighted value of the starlight intensity parameter  $U_{\text{min}}$  relative to the best estimate for  $\langle U_{\text{min}} \rangle$  – the estimate obtained using all the data at MIPS160 resolution.

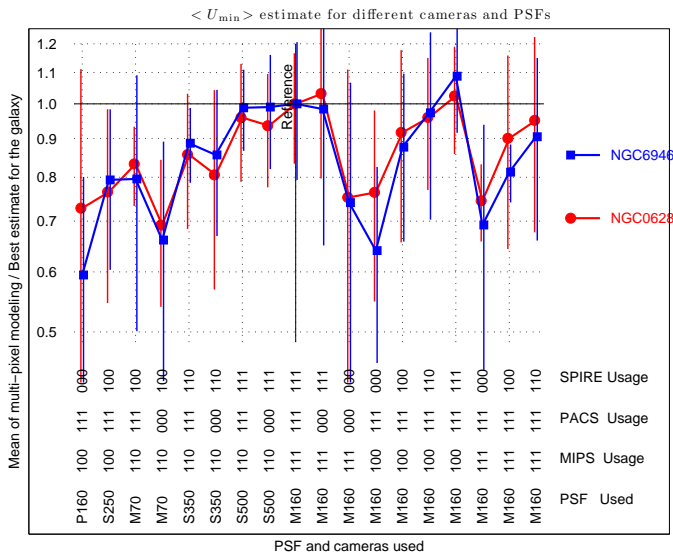

Fig. 15.—  $\langle U_{\text{min}} \rangle$  (weighted mean over the pixels) estimated using different cameras and PSFs relative to the best estimate (obtained with all cameras and MIPS160 PSF).

## 8. Maps v.s. Global Photometry

The KINGFISH sample consists of galaxies that are near enough to be well-resolved, enabling us to make maps of dust and starlight properties. However, because the dust

modeling used here is a nonlinear procedure, the total dust mass estimate, for example, will depend on what resolution is employed. In the preceding sections, we usually made dust maps using the best angular resolution possible with each chosen camera set used, with the limiting resolution therefore determined by the longest wavelength data used in the fit (or the inclusion of MIPS160).

Herschel is frequently used to observe distant galaxies that are unresolved at the longest wavelengths. For the KINGFISH galaxies, we will therefore also estimate dust masses using the global photometry (the flux from within the galaxy mask), to see how dust mass estimates based on global photometry compare with the best estimates for a well-resolved galaxy.

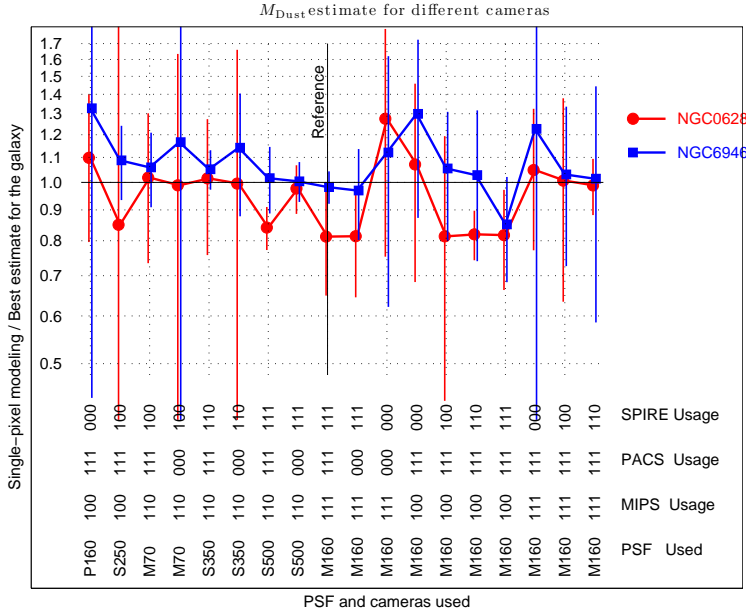

Fig. 16.— Dust mass estimates based on global photometry for NGC 628 and NGC 6946, using different camera combinations, relative to the sum of the dust mass (obtained from pixel-by-pixel modeling of the resolved galaxy) in the MIPS160 PSF using all the cameras (i.e., relative to the best total dust estimate for the galaxies). In principle estimates based on global photometry should not depend on the chosen PSF, only on the camera combination. In practice, flux scattered out of the galaxy mask (into the PSF’s extended wings) changes the global photometry estimates, leading to small differences in the parameter estimates (e.g., see differences between P160 100 111 000 and M160 100 111 000 modeling).

Figure 16 shows the dust mass estimated using the DL07 dust models to fit the global SED, divided by the “gold standard”, i.e., the sum of the dust mass obtained from pixel-by-pixel modeling of the resolved galaxy in the MIPS160 PSF using all the cameras. Recall that the DL07 model assumes that most of the dust is exposed to a single starlight intensity  $U_{\min}$ . A multi-pixel model with  $U_{\min,j}$  varying from pixel to pixel cannot be exactly reproduced by a model that assumes a single value of  $U_{\min}$  for the entire galaxy, hence fitting the summed

photometry with a single-pixel model will in general give a dust mass that will differ from that obtained by summing over a multipixel model.

Figure 16 shows that if all (IRAC, MIPS, PACS, SPIRE) data are used, the dust mass obtained by fitting the global SED is very close to that obtained from a multipixel fit of the resolved galaxy: the global dust mass is within 18% of the best estimate for NGC 628, and within 3% of the best estimate for NGC 6946. If data from some cameras are not used, the single-pixel estimate for the dust mass will of course change, but we see that for NGC 628 and NGC 6946 the resulting dust masses vary surprisingly little provided we have SPIRE data or MIPS160. If we use only PACS for  $\lambda \geq 70\mu\text{m}$ , the dust mass estimate for NGC 628 is high by  $\sim 10\%$ . The M160\_111\_000\_000 column in Figure 16 compares the global dust mass estimated from a single-pixel fit using only Spitzer (IRAC and MIPS) data versus our “gold standard” best estimate (multipixel model using all cameras). The dust masses estimated using only the global photometry from Spitzer are within  $\sim 30\%$  of our present best estimates. Thus, at least for normal-metallicity star-forming galaxies such as NGC 628 and NGC 6946, dust mass estimates based on IRAC and MIPS photometry, e.g., the dust masses estimated for the SINGS sample (Draine et al. 2007) appear to be reliable.

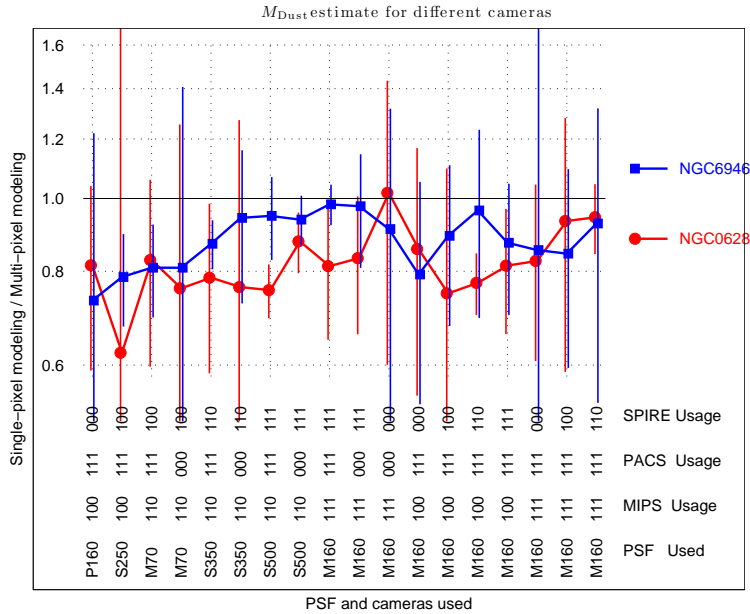

Fig. 17.— Dust mass estimates based on global photometry for NGC 628 and NGC 6946, using different camera combinations, relative to the sum of the dust mass obtained from pixel-by-pixel modeling of the resolved galaxy using the same camera set.

Figure 17 compares the global dust mass estimated using global fluxes to the dust masses estimated summing the dust masses over each map, for different sets of cameras. Essentially

it is a measure of the non-linear behavior of the dust modeling. For each camera and PSF combination, performing resolved modeling allows the dust to be colder in some regions, and this introduces more dust mass. Modeling based on global photometry under-predicts the dust masses by 0-20% in most cases.

In principle, using the MIPS160 PSF results as our “gold standard” best estimate for the dust parameters may also suffer from the above-mentioned non-linear behavior: each MIPS160 pixel covers a rather large area of the galaxy, in which the dust properties (e.g.,  $q_{\text{PAH}}$ ) or radiation field (e.g.,  $U_{\text{min}}$ ) may have variations. Unfortunately, the discrepancy of PACS160 and MIPS160 fluxes makes it important to retain MIPS160 photometry, and, therefore, to use the broader MIPS160 PSF.

Table 4 summarizes the main parameters obtained by single-pixel and multi-pixel modeling of the galaxies at MIPS160 resolution, using all the cameras.

Table 4: Multi-pixel and single-pixel best-fit model parameters at MIPS160 resolution.

Parameter	NGC 628		NGC 6946	
	Resolved <sup>a</sup>	Global <sup>b</sup>	Resolved <sup>a</sup>	Global <sup>b</sup>
$M_{\text{d}} (M_{\odot})$	$2.87 \times 10^7$	$2.33 \times 10^7$	$6.74 \times 10^7$	$6.62 \times 10^7$
$L_{\text{d}} (L_{\odot})$	$6.83 \times 10^9$	$7.08 \times 10^9$	$3.31 \times 10^{10}$	$3.20 \times 10^{10}$
$U_{\text{min}}$	1.46	2.00	3.05	3.00
$\bar{U}$	1.75	2.23	3.61	3.55
$100 \times f_{\text{PDR}}$	11.6	10.2	14.2	15.3
$100 \times q_{\text{PAH}}$	3.67	3.70	3.55	3.30
$100 \times M_{\text{d}}/M_{\text{H}}^c$	0.82	0.66	0.63	0.61

<sup>a</sup> Total or mean values are defined in equations (21 - 24).

<sup>b</sup> Values are from a model fit to the global photometry.

<sup>c</sup> For  $X_{\text{CO},20} = 4$ .

## 9. Alternative parameterizations of the starlight intensity distribution.

Recently Galliano et al. (2011), in a resolved study of the dust in the Large Magellanic Cloud, advocated a starlight heating intensity distribution function different from what is employed in the current work. They recommended using the starlight distribution function of Dale & Helou (2002), with a power law distribution between two adjustable parameters  $U_{\text{min}}$  and  $U_{\text{max}}$ , with adjustable power law exponent  $\alpha$ . We note that Galliano et al. (2011) uses a slightly different nomenclature:  $U_{\text{max}} \equiv U_{\text{min}} + \Delta U$ . The distribution used in the

present work (eq. 9 and 10) incorporates an additional “delta function” component at  $U_{\min}$ , but fixes the value of  $U_{\max} = 10^7$ .

Galliano et al. (2011) claimed that satisfactory fits can be obtained without the “delta function” component. We note that while we fix  $U_{\max}$  to a given value in our model, Galliano et al. (2011) use  $U_{\max}$  as a free parameter. Both models have thus the same number of degrees of freedom. Galliano et al. (2011) based their claim on maps of the LMC using IRAC, MIPS and SPIRE. Here we test this claim using our maps of NGC 628 and NGC 6946.

Figure 18 shows maps of  $\chi^2$  (goodness of fit) obtained for three different starlight distribution schemes, all done at MIPS160 resolution, using all 13 cameras. The top row images correspond to NGC 0628 and the bottom row images correspond to NGC 6946. In the left column the starlight distribution is a power law between  $U_{\min}$  and  $U_{\max}$  with power law exponent  $\alpha$  (all adjusted) without the delta function contribution at  $U_{\min}$ , as proposed by Galliano et al. (2011). It has 6 adjustable parameters ( $\Omega_*$ ,  $M_{\text{dust}}$ ,  $q_{\text{PAH}}$ ,  $U_{\min}$ ,  $U_{\max}$ ,  $\alpha$ ), and therefore  $13 - 6 = 7$  degrees of freedom per pixel. The fit for this starlight distribution is poor, giving  $\chi^2$  in the range 10 – 20 in the bright regions of the galaxies. In the middle column the starlight distribution is a power law between  $U_{\min}$  and fixed  $U_{\max} = 10^7$ , with power law exponent  $\alpha$  (only  $U_{\min}$  and  $\alpha$  are adjusted), plus a delta function contribution at  $U_{\min}$ . This fit produces excellent results, and is the one recommended in the present work. We note that this fit has the same number of degrees of freedom as the ones in the left column panels; the adjustable parameter  $U_{\max}$  is replaced by the normalization of the “delta function” via the parameter  $\gamma$ . In the right column the starlight distribution is a power law between  $U_{\min}$  and  $U_{\max}$  with power law exponent  $\alpha$  (all adjusted), plus a delta function contribution at  $U_{\min}$ . Although the right panels have one extra adjustable parameter ( $U_{\max}$ ) with respect to the recommended fit, the fit quality is similar to the middle panels. If  $U_{\max}$  were a relevant parameter, one would expect  $\chi^2$  to decrease significantly (of order 1). In fact, in the right column fit, for most of the bright pixels the best-fit  $U_{\max}$  value is  $U_{\max} = 10^7$  and thus the value of  $\chi^2$  is for those pixels exactly the same as in the center column fit.

We found that the  $\chi^2$  values of the distribution used in the current work are significantly smaller than the ones found using the Galliano et al. (2011) distribution. Therefore, we recommend adding the “delta function” component at  $U_{\min}$ . Since the fit does not improve significantly by allowing  $U_{\max}$  to be fitted, we recommend fixing it to  $U_{\max} = 10^7$ , leading to a simpler, more robust fit. It should be noted that the Galliano et al. (2011) study is based on the dust in the Large Magellanic Cloud, and in our present work we use NGC 628 and NGC 6946, two galaxies with metallicities closer to the Milky Way metallicity. Additionally, due to the proximity of the LMC, each pixel covers a physical area much smaller than our modeling pixels.

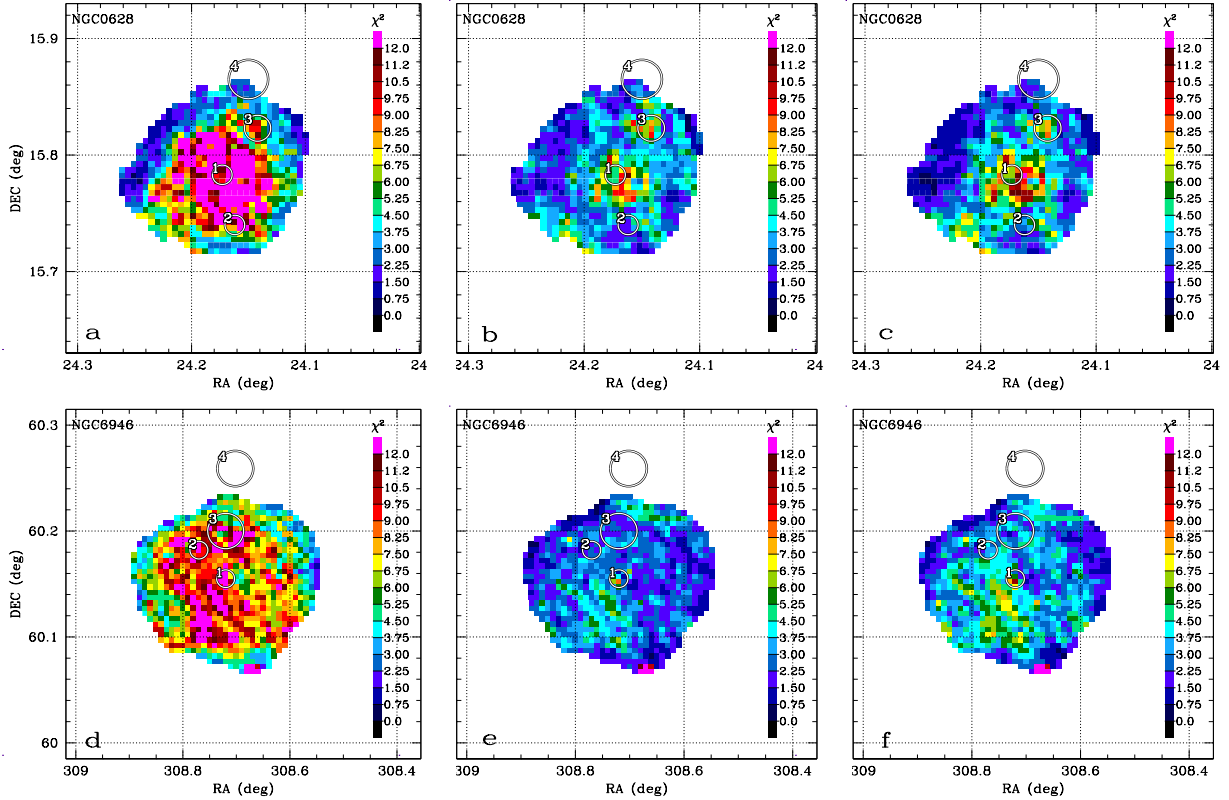

Fig. 18.— Comparison of  $\chi^2$  (goodness of fit) of three different starlight distribution schemes. In the left column the starlight distribution is of the form proposed by Dale & Helou (2002) and recently favored by Galliano et al. (2011): a power law between  $U_{\min}$  and  $U_{\max}$  (both adjusted) without the delta function contribution at  $U_{\min}$ . The fit for this starlight distribution is poor. In the center column the starlight distribution is of the form used in the present modeling: a power law between  $U_{\min}$  and  $U_{\max} = 10^7$ , plus a delta function contribution at  $U_{\min}$ . This fit produces excellent results. In the right column the starlight distribution is a power law between  $U_{\min}$  and  $U_{\max}$  (both adjusted), including a delta function contribution at  $U_{\min}$ . Although the right panels have one extra degree of freedom ( $U_{\max}$ ), the fit quality is similar to the middle panels. The top row is for NGC 628 and the bottom row is for NGC 6946. The power law exponent  $\alpha$  is treated as an adjustable parameter in all the fits.

## 10. Discussion

### 10.1. Dust Mass Estimation

Dust mass estimates are, of course, model-dependent. Above we have estimated the dust mass using a specific dust model, the DL07 silicate-graphite-PAH model, with an assumed parametric form for the starlight intensities heating the dust. The physical dust model and the ansatz for the distribution of starlight intensities together appear to successfully reproduce the observed SEDs, and to give reliable estimates of the dust masses.

As discussed in §4, the far-infrared opacity of the amorphous silicate originally put forward by DL84 was subsequently adjusted slightly (Li & Draine 2001) to improve agreement with the far-infrared and submm emission observed for the local high-latitude dust. Thus the DL07 model uses dust properties that can reproduce the observed FIR-submm emission from the Milky Way (MW) cirrus with a single starlight heating intensity – no “cold dust” is needed for the MW cirrus. In this dust model, the opacities are assumed to be independent of the dust temperatures.

Here we see that the same dust model, with suitable adjustment of the starlight assumed to be heating the dust, is able to reproduce the emission from NGC 628 and NGC 6946 out to  $500\mu\text{m}$ , without introducing any “cold dust” component. The modeling performed at MIPS160 resolution, using all the IRAC, MIPS, PACS, and SPIRE cameras, in addition to being able to reproduce the observed SED, gives dust masses that are in line with the expected dust/H mass ratios for these galaxies: the dust/H mass ratio images in Figures 5 and 10, at MIPS160 resolution, are smooth, and the global dust/H mass ratios are  $0.0082 \pm 0.0017$  and  $0.0063 \pm 0.0009$  for NGC 628 and NGC 6946, respectively.

Observed depletions in the local Milky Way indicate a dust/H mass ratio  $M_{\text{dust}}/M_{\text{H}} = 0.0091 \pm 0.0006$  (Draine 2011b, Table 23.1). Thus, a galaxy with a similar fraction of interstellar heavy elements in dust would be expected to have

$$\frac{M_{\text{dust}}}{M_{\text{H}}} \approx 0.0091 \times 10^{[\text{O}]} \quad , \quad (29)$$

where  $[\text{O}] \equiv \log_{10}[(\text{O}/\text{H})/(\text{O}/\text{H})_{\odot}]$ . Thus galaxies with heavy element abundances (and depletions) similar to the local Milky Way should have  $M_{\text{dust}}/M_{\text{H}} \approx 0.009$ .

NGC 628 and NGC 6946 appear to be mature star-forming galaxies that would be expected to have interstellar metallicities similar to the local Milky Way. If so, then the values of  $M_{\text{dust}}/M_{\text{H}}$  found by fitting a dust model to the observations appear to be in excellent agreement with expectations. We note that the H II region oxygen abundances found by Moustakas et al. (2010) together with  $(A_{\text{O}})_{\odot} = 12 + \log_{10}(\text{O}/\text{H})_{\odot} = 8.73$  (Asplund et al.

2009) yield  $[O] = -0.46$  and  $-0.36$  for NGC 628 and NGC 6946, and Eq. (29) would predict  $M_d/M_H = 0.0032$  and  $0.0040$  for NGC 628 and NGC 6946, respectively. However, we suspect that the PT05 oxygen abundance estimates may be biased low: Moustakas et al. (2010) list PT05 HII-region oxygen abundances for 38 galaxies; the highest oxygen abundance is  $A_O = 8.59 \pm 0.11$  for NGC 4826. It seems unlikely that none of the galaxies in their sample have oxygen abundances that are solar or supersolar.

## 10.2. Dust Opacity in Molecular Gas and the Value of $X_{CO}$

Both NGC 628 and NGC 6946 are rich in molecular gas, and the estimated gas mass depends on the adopted value of  $X_{CO}$ . In the present study we have adopted  $X_{CO,20} = 4$ , which, as discussed in Section 2.3, is significantly larger than the value  $X_{CO,20} \approx 2$  found for resolved CO clouds in the Milky Way. The larger value of  $X_{CO}$  adopted here may reflect the presence of so-called “dark gas”, diffuse  $H_2$  with very low CO abundances, which does not radiate effectively in either H I 21-cm or CO  $J = 2 \rightarrow 1$  (Wolfire et al. 2010; Leroy et al. 2011).

However, if the dust opacity in molecular regions is actually larger than the opacity in H I gas, then the present approach – where we favor a value of  $X_{CO}$  that minimizes small-scale structure in maps of dust optical depth/H surface density – will overestimate  $X_{CO}$ . Planck Collaboration et al. (2011a), using measurements of submm emission by Planck, and  $N_H$  inferred from NIR reddening of stars (Pineda et al. 2010), conclude that the dust opacity per H nucleus in the Taurus molecular cloud is larger than in the local diffuse H I by a factor  $R \approx 2.0 \pm 0.4$ . Such an enhancement in the far-infrared and submm opacity might be a consequence of coagulation, which is expected to increase the far-infrared and submm opacity (Ossenkopf & Henning 1994; Stognienko et al. 1995). However, grain coagulation could also flatten the NIR extinction curve, so that the value of  $N_H$  inferred from the  $(J - H)$  and  $(H - K)$  stellar colors might be an underestimate. It should also be noted that studies of the Corona Australis molecular cloud, using MIPS160/LABOCA870 $\mu$ m ratios to determine the dust temperature, found a normal ratio of 870 $\mu$ m optical depth to visual extinction (Juvela et al. 2009).

The dust model used here has been calibrated on dust in H I regions. If the actual dust opacity per H nucleon in molecular clouds is larger than in H I clouds by a factor  $R$ , then the actual value of  $X_{CO}$  in NGC 628 and NGC 6946 would be  $X_{CO,20} = 4/R$ . A value of  $R \approx 2$  would then bring us into agreement with the  $X_{CO,20} \approx 2$  inferred from other estimators (virial mass estimates,  $\gamma$ -ray emission) of molecular mass.



### 10.3. Dust Mass Estimates from Single-Temperature Fits

Skibba et al. (2011) used a single dust temperature  $T_d$  with an assumed  $\kappa_\nu \propto \lambda^{-1.5}$  opacity to fit the 70–500 $\mu\text{m}$  photometry from MIPS and SPIRE. The opacity at 500 $\mu\text{m}$  was taken to be that of the DL07 dust model. They estimated  $T_d = 24.0\text{ K}$ ,  $M_d = 10^{7.03 \pm 0.08} M_\odot$  for NGC 628, and  $T_d = 26.0\text{ K}$ ,  $M_d = 10^{7.47 \pm 0.08} M_\odot$  for NGC 6946. The dust masses estimated by Skibba et al. (2011) for these two galaxies are smaller than the dust masses found here (see Table 3) by factors of 3.3 and 3.6, respectively. This is the result of using a single dust temperature to try to reproduce emission from 70–500 $\mu\text{m}$ . With the more realistic assumption of a distribution of dust temperatures, a small amount of warmer dust can provide much of the 70 $\mu\text{m}$  emission, thus requiring an increased mass of “normal” temperature dust to account for the emission at  $\lambda \gtrsim 160\mu\text{m}$ . A range of dust temperatures is of course expected from both spatial variations in the starlight intensity heating the dust, and the fact that a grain model with more than one dust composition, and a broad range of grain sizes, will have a distribution of temperatures even in a single radiation field. Single-temperature dust fits, if constrained by emission at 70 $\mu\text{m}$ , will not provide a reliable estimate of the dust mass. In a separate work (Aniano & Draine 2012, in prep.) we discuss the bias introduced when the DL07 SED is approximated by a (single or dual) temperature blackbody multiplied by a power law opacity.

### 10.4. Radial Gradients in Dust and Starlight

In both NGC 628 and NGC 6946, we find that the dust/H mass ratios outside the nucleus vary slowly, with little indication of a decrease in the dust/H ratio as one moves outward (see Figures 4l and 9l). In NGC 6946, however, the dust/H mass ratio appears to have a pronounced minimum at the center. We interpret this as due to overestimation of the gas mass in this region: we employ a single value of  $X_{\text{CO},20} = 4$  for this galaxy, but Donovan Meyer et al. (2012), using virial mass estimates, find  $X_{\text{CO},20} = 1.2$  for the giant molecular clouds (GMCs) in the central 5 kpc. Because the molecular gas dominates near the center, our use of a higher value of  $X_{\text{CO}}$  implies an overestimate of the gas mass, resulting in an underestimate of the dust/H ratio. We therefore suspect that the central minimum in the dust/H ratio in Figure 10 is entirely an artifact of using a value of  $X_{\text{CO}}$  that is too large for the central region. If  $X_{\text{CO},20} = 1.2$  is appropriate in the center of NGC 6946, the gas surface density will be lowered by a factor  $\sim 1.2/4$ , and the dust/H mass ratio increased by a factor  $\sim 3$ , from the central value  $\sim 0.004$  in Figure 7 to the expected value  $\sim 0.012$ . The present study of the dust surface density therefore supports the finding by Donovan Meyer et al. (2012) of a low value of  $X_{\text{CO}}$  in the center of NGC 6946.

In both NGC 628 and NGC 6946, the PAH abundance parameter  $q_{\text{PAH}}$  appears to be quite uniform, with little evidence for a radial decline (see Figures 5 and 10). Previous studies have shown that low-metallicity galaxies have low values of  $q_{\text{PAH}}$  (e.g., Engelbracht et al. 2005; Draine et al. 2007); a galaxy with a negative radial gradient in metallicity might then show a radial decline in  $q_{\text{PAH}}$ . Muñoz-Mateos et al. (2009) found radial declines in  $q_{\text{PAH}}$  for a number of SINGS galaxies. For both NGC 628 and NGC 6946,  $q_{\text{PAH}}$  appeared to be quite uniform out to a radius of  $\sim 10$  kpc, in qualitative agreement with our findings here. Future papers will examine radial trends in the KINGFISH sample.

The starlight intensity parameter  $U_{\text{min}}$  is presumed to characterize the average starlight intensity in the diffuse interstellar medium. The maps of  $U_{\text{min}}$  (Figs. 5ghi and 10ghi) have a peak  $U_{\text{min}} \approx 4$  and 6 in the central regions of NGC 628 and NGC 6946, respectively, declining to  $U_{\text{min}} \approx 0.3$  near the edge of the galaxy mask ( $\sim 10$  kpc from the center). It is gratifying that  $U_{\text{min}} \approx 1$  at  $\sim 8$  kpc from the center, just as for our location in the Galaxy.

The parameter  $f_{\text{PDR}}$  is the fraction of the dust heating that is produced by starlight intensities  $U > 100$ . Averaged over the full galaxy,  $\langle f_{\text{PDR}} \rangle = 0.12$  and 0.14 for NGC 628 and NGC 6946, respectively, but both galaxies have hot spots where  $f_{\text{PDR}}$  is much higher, with peak values of  $\sim 0.30$  (see Figs. 5jkl and 10jkl). With the  $\sim 635$  pc resolution of the SPIRE250 camera at the 7.2 Mpc distance of NGC 628, these hot spots presumably correspond to regions of very active star formation.

### 10.5. Interpretation of the Starlight Heating Parameters $\alpha$ and $\gamma$

As discussed in §4.4, a fraction  $\gamma$  of the dust mass is taken to be heated by a power-law distribution of starlight intensities between  $U_{\text{min}}$  and  $U_{\text{max}}$  with  $dM/dU \propto U^{-\alpha}$ , and the remaining fraction  $(1 - \gamma)$  of the dust mass is heated by a radiation field with intensity  $U_{\text{min}}$ . Dust heated by this simple parameterization of the starlight intensities is quite successful in reproducing the observed SED (see the SEDs in Figures 7c,f; 8c,f,i,l; 12c,f; and 13c,f,i,l).

Dale et al. (2001) discussed two ideal cases that have analytical predictions for the value of  $\alpha$ : a single star in a homogeneous diffuse medium, and a dark cloud. The first case, with  $U \propto r^{-2}$ , has  $dM_{\text{d}}/dU \propto U^{-2.5}$ , i.e.,  $\alpha = 2.5$ . In this case,  $U_{\text{max}}$  would be very large,  $\gtrsim 10^{10}$ , the heating rate at which dust grains would vaporize. In the second case, a slab where the heating intensity is primarily attenuated by dust absorption, one would get  $dM_{\text{d}}/dU \propto U^{-1}$ , i.e.,  $\alpha = 1$ , and  $U_{\text{max}}$  would be set by the starlight intensity at the edge of the slab. This case might correspond to a photodissociation region, the edge of a dark cloud. Different clouds in the pixel would have different values of  $U_{\text{max}}$ , so their superposition could be approximated

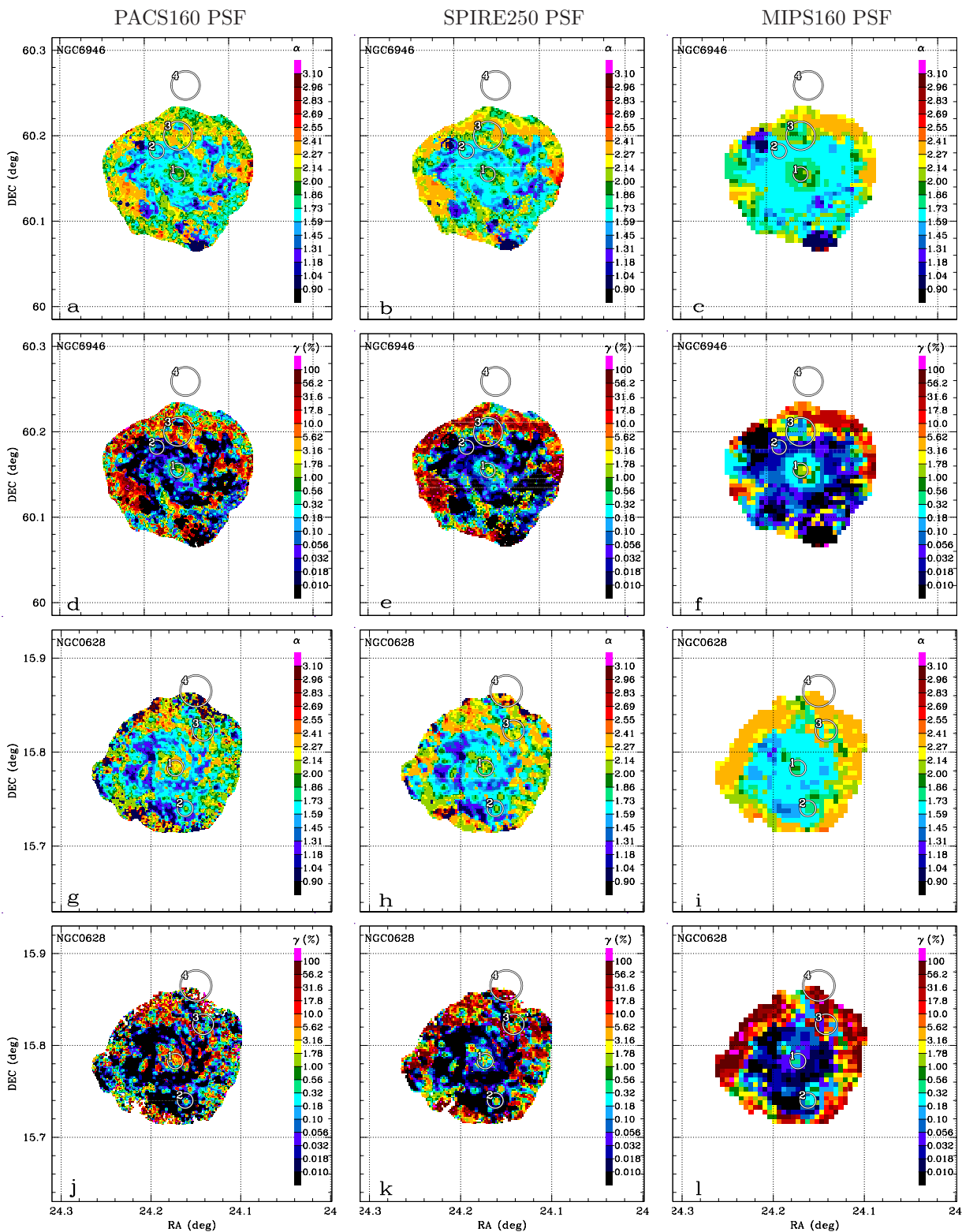

Fig. 19.— Characterization of the starlight power-law component, at the resolution of PACS160 (left), SPIRE250 (center), and MIPS160 (right). Row 1 and 3: power-law exponent  $\alpha$  map for NGC 628 and NGC 6946 respectively. Row 2 and 4: dust mass fraction in the power-law component  $\gamma$  map for NGC 628 and NGC 6946 respectively.

as a power-law with a slightly larger value of  $\alpha$ . We expect dust in a real galaxy to have  $1 \lesssim \alpha \lesssim 2.5$ .

Consider for the moment the fraction  $\gamma$  of dust with  $dM/dU \propto U^{-\alpha}$ . The power radiated is  $dL \propto U dM \propto U^{2-\alpha} d \log U$ . A value of  $\alpha = 2$  would have uniform dust luminosity per unit interval in  $\log U$ . A value  $\alpha < 2$  would concentrate the dust luminosity  $L$  in the high radiation field regions ( $U \approx U_{\max}$ ), and a value  $\alpha > 2$  would have  $L$  dominated by dust with  $U \approx U_{\min}$ .

Figure 19 shows the starlight power-law component parameters  $\alpha$  and  $\gamma$ . The power-law index  $\alpha$  has a preferred value  $\alpha \approx 1.6$  in the bright regions. In these regions, the power-law distribution is representing the heating of dust in high- $U$  regions, e.g., photodissociation regions near OB stars. There are also regions with  $\alpha \approx 2.4$ . In these regions, most of the dust luminosity is concentrated in regions with  $U \approx U_{\min}$ , and the power law component is essentially making the  $U = U_{\min}$  component broader, i.e., is allowing for variations in the starlight intensities in the diffuse ISM.

We do not attach great physical significance to the parameters  $\gamma$  and  $\alpha$ . The more physically meaningful quantities are the mass-weighted mean starlight intensity  $\overline{U}$ , and  $f_{\text{PDR}}$ , the fraction of the dust luminosity that originates in regions with  $U > 10^2$ . In Figures 5 and 10, one sees that  $f_{\text{PDR}} > 0.05$  over most of the galaxy mask for both galaxies.

## 11. Summary

Using Spitzer and Herschel data, we perform a resolved study of the dust physical parameters, and of the starlight heating the dust, in the nearby galaxies NGC 628 and NGC 6946. We employ the DL07 dust model, having amorphous silicate grains and carbonaceous grains, including PAHs (see §4). The model has a distribution of grain sizes, and we allow for a distribution of starlight intensities heating the dust within each pixel. The model assumes a frequency-dependent opacity that reproduces the observed emission spectrum of high-latitude dust.

In order to perform resolved studies of the galaxies, it is important to convolve all the images into a common PSF. This is achieved using the convolution kernels generated by Aniano et al. (2011). We perform our dust modeling using all appropriate combinations of PSFs and cameras. Table 1 lists some of the resolutions and cameras used in this work.

Our principal findings are as follows:

1. The dust model is quite successful in reproducing the observed SED over the full

wavelength range 6–500 $\mu\text{m}$  where dust emission dominates (see the SEDs in Figs. 7c,f; 8c,f,i,l; 12c,f; and 13c,f,i,l; and the model/observed maps in Figs. 6c,f and 11c,f). The dust model reproduces the emission out to 500 $\mu\text{m}$  without introduction of a “cold dust” component, and with no allowance for possible temperature-dependent dust opacities. The DL07 dust opacities therefore appear to be consistent with both the observed emission from local “cirrus” at high galactic latitudes, and the observed SED from 500 pc-sized regions of the ISM in NGC 628 and 6946. There is no indication that  $T$ -dependent opacities are needed to reproduce these data.

2. Maps of the dust/H mass ratio show it to be relatively uniform over both galaxies, outside of the nucleus (see Figs. 4l and 9l). The derived dust/H mass ratio for these galaxies is consistent with that expected if the interstellar abundances in NGC 628 and NGC 6946 are close to solar. As near-solar abundances seem likely, this is strong support for the quantitative accuracy of the dust masses obtained by modeling the IR and FIR emission.
3. Figure 14 shows how dust mass estimates depend on the camera and PSF used. The “gold standard” is taken to be dust modeling done at MIPS160 resolution, using all cameras, with Scanamorphos (Roussel 2012) processing of the PACS data. Relative to this standard, mass estimates done with smaller pixels (giving up the lowest resolution cameras) tend to be biased slightly high. At SPIRE250 resolution, the bias is  $\sim 38\%$ . Working at SPIRE350 resolution provides a good compromise between resolution and accuracy, with  $\sim 30\%$  errors for the total dust mass estimated for NGC 628 and NGC 6946.
4. Even though the dust modeling process is non-linear, resolved modeling is compatible with modeling using the global photometry of the galaxy. Differences in the inferred parameters are in most cases under 20%.
5. In NGC 6946 the dust/H mass ratio calculated with a single value of  $X_{\text{CO},20} = 4$  appears to have a minimum at the center (see Fig. 10a,b,c). This minimum is interpreted as an artifact due to overestimation of the molecular mass. The dust surface densities found here therefore support the finding by Donovan Meyer et al. (2012) of  $X_{\text{CO},20} \approx 1.2$  in the center of NGC 6946.
6. The present fitting procedures employ six adjustable parameters for each pixel:  $\Omega_*$ ,  $M_{\text{dust}}$ ,  $q_{\text{PAH}}$ ,  $U_{\text{min}}$ ,  $\alpha$ , and  $\gamma$  (we fix  $U_{\text{max}} = 10^7$ ). For NGC 628 and NGC 6946 we find that this approach provides substantially better fits than the approach advocated by Galliano et al. (2011) who treat  $\Omega_*$ ,  $M_{\text{dust}}$ ,  $q_{\text{PAH}}$ ,  $U_{\text{min}}$ ,  $\alpha$ , and  $U_{\text{max}}$ , as adjustable

parameters and fix  $\gamma = 1$ : compare the  $\chi^2$  maps in Fig. 18a with 18b, and 18d with 18e.

7. The starlight heating the dust within a single pixel is characterized by three adjustable parameters:  $U_{\min}$ ,  $\gamma$ , and  $\alpha$  (see eq. 9 and 10).  $U_{\min}$  is interpreted as the intensity of the diffuse starlight, responsible for the bulk of the dust heating. Maps of  $U_{\min}$  (see Figs. 2 and 7) show significant structure: there is a tendency of  $U_{\min}$  to be higher in spiral arms, as well as a significant radial decline in  $U_{\min}$ . The overall mass-weighted mean value of  $U_{\min} = 1.5$  for NGC 628 and  $U_{\min} = 3.1$  for NGC 6946, but  $U_{\min}$  declines to values of 0.3 or lower in the outer regions of both galaxies.
8. The parameter  $f_{\text{PDR}}$  is the fraction of the dust heating power that is contributed by starlight intensities  $U > 100$ . The overall value is  $\langle f_{\text{PDR}} \rangle = 0.12$  for NGC 628 and  $\langle f_{\text{PDR}} \rangle = 0.14$  for NGC 6946, but in both galaxies  $f_{\text{PDR}}$  peaks at local maxima of the dust surface brightness, which are associated with star-forming regions. At SPIRE250 resolution,  $f_{\text{PDR}}$  reaches values as high as 0.25 in both galaxies.
9. Current PACS photometry disagrees with MIPS photometry (see Fig. 27 and 28). PACS70 photometry is up to 80% higher than MIPS70, and PACS160 is up to 50% higher than MIPS70 photometry in the bright areas of the galaxies.
10. The PACS-MIPS photometry disagreement induces a bias when trying to model dust at high spatial resolutions (PACS160 PSF), where MIPS70 and MIPS160 cannot be used. We do not recommend modeling dust at PACS160 resolution in low surface brightness areas. Modeling done at SPIRE250 resolution is more reliable than modeling at PACS160, but the inferred dust masses still disagree with our “gold standard” (i.e., modeling done at MIPS160 resolution using all the IRAC, MIPS, PACS and SPIRE cameras) by up to  $\approx 30\%$ .

Subsequent work (Aniano et al. 2012, in preparation) will extend this study to all 61 galaxies in the full KINGFISH sample (Kennicutt et al. 2011).

We are grateful to R.H. Lupton for availability of the SM graphics program, and to the anonymous referee for helpful suggestions.

This research was supported in part by JPL grants 1329088 and 1373687, and by NSF grant AST1008570.

## REFERENCES

- Aniano, G., Draine, B. T., Gordon, K. D., & Sandstrom, K. M. 2011, *PASP*, 123, 1218
- Arab, H., Abergel, A., Habart, E., et al. 2012, *ArXiv e-prints*, 1202.1624
- Asplund, M., Grevesse, N., Sauval, A. J., & Scott, P. 2009, *ARA&A*, 47, 481
- Bendo, G. J., Dale, D. A., Draine, B. T., et al. 2006, *ApJ*, 652, 283
- Blitz, L., Fukui, Y., Kawamura, A., et al. 2007, in *Protostars and Planets V*, ed. B. Reipurth, D. Jewitt, & K. Keil (Tucson: University of Arizona Press), 81
- Calzetti, D., Wu, S., Hong, S., et al. 2010, *ApJ*, 714, 1256
- Dale, D. A., Bendo, G. J., Engelbracht, C. W., et al. 2005, *ApJ*, 633, 857
- Dale, D. A., Cohen, S. A., Johnson, L. C., et al. 2009, *ApJ*, 703, 517
- Dale, D. A., & Helou, G. 2002, *ApJ*, 576, 159
- Dale, D. A., Helou, G., Contursi, A., Silbermann, N. A., & Kolhatkar, S. 2001, *ApJ*, 549, 215
- Dame, T. M., Hartmann, D., & Thaddeus, P. 2001, *ApJ*, 547, 792
- Donovan Meyer, J., Koda, J., Momose, R., et al. 2012, *ApJ*, 744, 42
- Draine, B. T. 2003, *ARA&A*, 41, 241
- Draine, B. T. 2011a, in *EAS Publications Series*, Vol. 46, *PAHs and the Universe*, ed. C. Joblin & A. G. G. M. Tielens, 29
- Draine, B. T. 2011b, *Physics of the Interstellar and Intergalactic Medium* (Princeton, NJ: Princeton Univ. Press)
- Draine, B. T., Dale, D. A., Bendo, G., et al. 2007, *ApJ*, 663, 866
- Draine, B. T., & Lee, H. M. 1984, *ApJ*, 285, 89
- Draine, B. T., & Li, A. 2001, *ApJ*, 551, 807
- Draine, B. T., & Li, A. 2007, *ApJ*, 657, 810
- Engelbracht, C. W., Blaylock, M., Su, K. Y. L., et al. 2007, *PASP*, 119, 994

- Engelbracht, C. W., Gordon, K. D., Rieke, G. H., et al. 2005, *ApJ*, 628, L29
- Fazio, G. G., Hora, J. L., Allen, L. E., et al. 2004, *ApJS*, 154, 10
- Finkbeiner, D. P., Davis, M., & Schlegel, D. J. 1999, *ApJ*, 524, 867
- Galliano, F., Hony, S., Bernard, J. P., et al. 2011, *A&A*, 536, A88
- Gordon, K. D., Engelbracht, C. W., Fadda, D., et al. 2007, *PASP*, 119, 1019
- Gordon, K. D., Meixner, M., Meade, M. R., et al. 2011, *AJ*, 142, 102
- Griffin, M. J., Abergel, A., Abreu, A., et al. 2010, *A&A*, 518, L3
- Ishihara, D., Onaka, T., Kataza, H., et al. 2010, *A&A*, 514, A1
- Juvela, M., Pelkonen, V.-M., & Porceddu, S. 2009, *A&A*, 505, 663
- Kennicutt, R. C., Armus, L., Bendo, G., et al. 2003, *PASP*, 115, 928
- Kennicutt, R. C., Calzetti, D., Aniano, G., et al. 2011, *PASP*, 123, 1347
- Kennicutt, R. C., Jr., Lee, J. C., Funes, S. J., José G., Sakai, S., & Akiyama, S. 2008, *ApJS*, 178, 247
- Klein, C. A. 1962, *J. Appl. Phys.*, 33, 3338
- Leroy, A. K., Bolatto, A., Gordon, K., et al. 2011, *ApJ*, 737, 12
- Leroy, A. K., Walter, F., Bigiel, F., et al. 2009, *AJ*, 137, 4670
- Li, A., & Draine, B. T. 2001, *ApJ*, 554, 778
- Low, F. J., Young, E., Beintema, D. A., et al. 1984, *ApJ*, 278, L19
- Mathis, J. S., Mezger, P. G., & Panagia, N. 1983, *A&A*, 128, 212
- Meny, C., Gromov, V., Boudet, N., et al. 2007, *A&A*, 468, 171
- Moustakas, J., Kennicutt, R. C., Tremonti, C. A., et al. 2010, *ApJS*, 190, 233
- Muñoz-Mateos, J. C., Gil de Paz, A., Boissier, S., et al. 2009, *ApJ*, 701, 1965
- Müller, T., Nielbock, M., Balog, Z., Klaas, U., & Vilenius, E. 2011, PACS ICC Document, P1CC-ME-TN-037 v1.0
- Okumura, A., Kamae, T., & for the Fermi LAT Collaboration. 2009, *ArXiv*, 0912.3860



- Ossenkopf, V., & Henning, T. 1994, *A&A*, 291, 943
- Ott, S. 2010, in *Astronomical Society of the Pacific Conference Series*, Vol. 434, *Astronomical Data Analysis Software and Systems XIX*, ed. Y. Mizumoto, K.-I. Morita, & M. Ohishi, 139
- Paradis, D., Bernard, J. P., Mény, C., & Gromov, V. 2011, *A&A*, 534, A118
- Paradis, D., Veneziani, M., Noriega-Crespo, A., et al. 2010, *A&A*, 520, L8
- Pilbratt, G. L., Riedinger, J. R., Passvogel, T., et al. 2010, *A&A*, 518, L1
- Pineda, J. L., Goldsmith, P. F., Chapman, N., et al. 2010, *ApJ*, 721, 686
- Planck Collaboration, Abergel, A., Ade, P. A. R., et al. 2011a, *A&A*, 536, A25
- Planck Collaboration, Ade, P. A. R., Aghanim, N., et al. 2011b, *A&A*, 536, A19
- Poglitsch, A., Waelkens, C., Geis, N., et al. 2010, *A&A*, 518, L2
- Povich, M. S., Stone, J. M., Churchwell, E., et al. 2007, *ApJ*, 660, 346
- Prieto, J. L., Kistler, M. D., Thompson, T. A., et al. 2008, *ApJ*, 681, L9
- Primak, W. 1956, *Phys. Rev.*, 103, 544
- Reach, W. T., Dwek, E., Fixsen, D. J., et al. 1995, *ApJ*, 451, 188
- Rieke, G. H., Young, E. T., Engelbracht, C. W., et al. 2004, *ApJS*, 154, 25
- Roussel, H. 2012, arXiv:1205.2576
- Sandstrom, K. M., Bolatto, A. D., Draine, B. T., Bot, C., & Stanimirovic, S. 2010, *ApJ*, 715, 701
- Skibba, R. A., Engelbracht, C. W., Dale, D., et al. 2011, *ApJ*, 738, 89
- Smith, J. D. T., Draine, B. T., Dale, D. A., et al. 2007, *ApJ*, 656, 770
- Stansberry, J. A., Gordon, K. D., Bhattacharya, B., et al. 2007, *PASP*, 119, 1038
- Stognienko, R., Henning, T., & Ossenkopf, V. 1995, *A&A*, 296, 797
- Totani, T., Takeuchi, T. T., Nagashima, M., Kobayashi, M. A. R., & Makiya, R. 2011, *PASJ*, 63, 1181

- Walter, F., Brinks, E., de Blok, W. J. G., et al. 2008, *AJ*, 136, 2563
- Weingartner, J. C., & Draine, B. T. 2001, *ApJ*, 548, 296
- Werner, M. W., Roellig, T. L., Low, F. J., et al. 2004, *ApJS*, 154, 1
- Wolfire, M. G., Hollenbach, D., & McKee, C. F. 2010, *ApJ*, 716, 1191
- Wright, E. L., Mather, J. C., Bennett, C. L., et al. 1991, *ApJ*, 381, 200
- Yamamura, I., Makiuti, S., Ikeda, N., et al. 2010, *VizieR Online Data Catalog*, 2298

## A. Separation of the Target Galaxy and “Non-Background” Regions from Background Regions

In order to background-subtract an image, one needs to identify the image areas without any emission, i.e., recognize all the “non-background” areas to exclude them in any background estimation procedure. Different cameras have different sensitivities to extended emission and other sources, so if one attempts to background-subtract an image using only the image itself, one may under- or over-estimate the background level. As an example, the PACS cameras are not very sensitive to the extended emission in the North part of NGC 6946, (see Fig. 2), so, unless these areas are recognized by other cameras, one could erroneously consider them as background areas leading to over-estimation of background level. We proceed using all the information available: i.e., using all the cameras, to recognize the “non-background” areas.<sup>17</sup>

We developed an algorithm (described in Appendix B) that, given an image  $I$  and a set of “non-background” areas, identifies “background” areas and estimates the variance in the “background” area (i.e., a measure of the image noise). To obtain the most accurate background estimation, we generate background masks for each camera and combine them to generate a mask of the non-background areas, proceeding in several steps as follows.

1. As a preliminary identification of the “non-background” areas we select the sky regions with  $S/N > 2$  in the most sensitive cameras. In our study, for this purpose we use IRAC5.8, IRAC8.0, MIPS24, MIPS70, and MIPS160. We estimate the noise in the images using the iterative algorithm described in Appendix B, using an empty set as starting “non-background” areas. The “non-background” regions obtained contain the target galaxy and bright background sources. We consider the Starting Non-Background Mask (SNBM) as those regions in which at least 3 of the 5 cameras have  $S/N > 2$ . The SNBM include the target galaxy and some foreground bright sources.
2. For each band  $b$ , we obtain a *Preliminary Individual Background Mask* (PIBM <sub>$b$</sub> ) with the iterative algorithm described in Appendix B. For this construction, we consider the pixels in the SNBM as “non-background” pixels (i.e., they were not considered as background pixel candidates).
3. We construct a *Preliminary Background Mask* (PBM) as follows: We compute the average  $A$  of the PIBM <sub>$b$</sub> s, where only the cameras observing the pixel are taken into

---

<sup>17</sup>“Non-background” areas will include the target galaxy, and any other recognizable emission structures in the field

account. At each pixel, the value of  $A$  will be the fraction of cameras that do not detect any emission with  $S/N > 1.8 \times 0.4202 = 0.76$ . The outer regions of the field (that may be observed by a small number of cameras), can still be considered as background if the observing cameras do not show emission. We smooth the image  $A$  by convolving it with a (normalized) gaussian kernel  $\propto \exp[-(r/r_0)^2]$ , with  $r_0$  equal to 0.5 times the width of the pixel. The convolution lowers the value of  $A$  near sources, reducing the background areas. We consider the PBM as the pixels where the smoothed  $A > 0.35$ , i.e., fewer than 35% of the cameras detect emission. With 13 cameras, PBM corresponds to the areas with  $S/N > 0.76$  detection in no more than 4 cameras.

4. Using the complement of PBM as “non-background areas” and the algorithm described in Appendix B, we background-subtract each individual image. The complement of PBM masks all recognized sources in the background estimate for each individual image.
5. Using the background-subtracted images, we proceed to perform a preliminary dust modeling at MIPS160 PSF (FWHM = 38.8”) using all the cameras available. We obtain a preliminary estimate of the dust luminosity surface density  $\Sigma_{L_d}$  in each pixel. We will construct a Preliminary Galaxy Mask (PGM) based on the dust luminosity surface density obtained. In order to obtain smoother galaxy borders, we smooth the  $\Sigma_{L_d}$  image by convolving it with a (normalized) circular kernel of 20” radius. We consider the PGM as the regions with (smoothed)  $\Sigma_{L_d} \geq \Sigma_{L_d,min}$ . We use the threshold values  $\Sigma_{L_d,min} = 3.14 \times 10^6 L_\odot \text{ kpc}^{-2}$  for NGC 628 and  $\Sigma_{L_d,min} = 1.12 \times 10^7 L_\odot \text{ kpc}^{-2}$  for NGC 6946. The thresholds  $\Sigma_{L_d,min}$  were manually chosen so that the FGM covers the area where can reliably estimate  $q_{PAH}$ ,  $U_{min}$ ,  $\gamma$ , and  $\alpha$ , i.e., so that the inferred dust parameters have  $S/N \gtrsim 1$ . Regions not connected to the main galaxy (i.e., other sources) are now omitted from the mask. Figure 20 shows the histogram of the dust luminosity  $\Sigma_{L_d}$  for a region containing NGC 628 (left) and NGC 6946 (right). The solid shaded (red) area corresponds to the pixels identified as “galaxy pixels” (i.e., in the galaxy mask), and the line-shaded (blue) pixels correspond to “non-galaxy pixels” (i.e., background pixels and other sources in the field not connected to the galaxies). We note that the galaxy cut-off is performed in the smoothed image, and thus, the boundaries in the non-smoothed luminosity histograms shown in Figure 20 are not sharp.

At this point, we have a well-determined separation of the image into (preliminary) “galaxy pixels” and the non-galaxy pixels. We now continue with steps 6-9, where we essentially repeat steps 2-5, starting with the PGM as our SNBM. The new masks generated in steps 6-9 are very similar to the corresponding ones previously generated on steps 2-5,

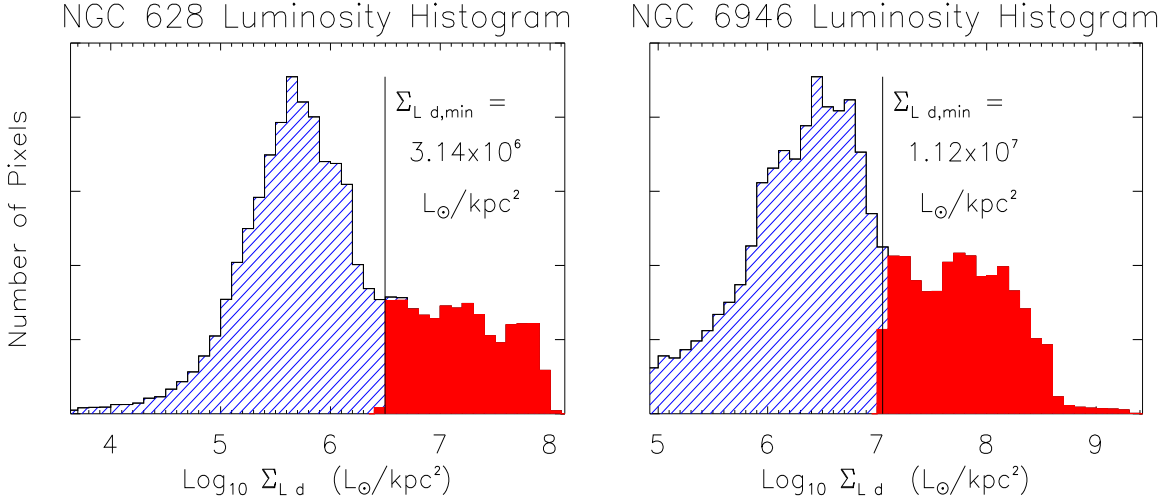

Fig. 20.— Dust luminosity surface density  $\Sigma_{L_d}$  histogram of a region containing NGC 628 (left) and NGC 6946 (right) shown in Figs. 4. and 10. The modeling is done at MIPS160 resolution ( $18''$ /pixels) using all the cameras available. The shaded (red) area corresponds to the pixels identified as “galaxy pixels” in the galaxy mask. The line-shaded (blue) area corresponds to “non-galaxy pixels” (i.e. background pixels and other sources in the field not connected to the galaxies).

with only small differences in the low surface brightness areas. The combined procedure is robust and precise.

6. For each band  $b$ , we obtain an *Individual Background Mask* ( $IBM_b$ ) with the iterative algorithm described in Appendix B. For this construction, we consider the pixels in the PGM as “non-background” pixels (i.e., they were not considered as background pixel candidates).
7. We construct a *Background Mask*, (BM) using the same procedure as in step 3, but using the  $IBM_b$ s instead of the  $PIBM_b$ s.
8. Using the the complement of the BM “non-background areas” and the algorithm described in Appendix B, we background-subtract each individual image. The complement of BM masks all recognized sources in the background estimate for each individual image.
9. Using the background-subtracted images, we proceed to perform the final dust modeling at MIPS160 PSF using all the cameras available. We construct a *Galaxy Mask* (GM) in the same way as we constructed the PGM (using the same values of  $\Sigma_{L_d,min}$ ). The final GM and PGM will differ only in a few boundary pixels.

In Aniano et al. (2012, in preparation) the same masking method is applied to the full sample of 61 KINGFISH galaxies. Background companion galaxies are manually identified and removed from the masks when possible.

## B. Algorithm for Background Recognition (Image Segmentation) and Subtraction.

Given an image  $I$  expressed in its native pixel grid  $(x, y)$ , and a (potentially empty) set  $NB_{Std}$  of “non-background” sky regions expressed in a standard  $4'' \times 4''$  grid (a grid common to all the images), we iteratively construct a sequence of “background” pixels masks  $B_n, n = 0, 1, 2, \dots$ , and a sequence of tilted planes  $plane_n, n = 0, 1, 2, \dots$  that approximate the image values over the sets  $B_n, n = 0, 1, 2, \dots$ . The sets  $B_n, n = 0, 1, 2, \dots$  will exclude the “non-background”  $NB_{Std}$  regions, i.e., it is assumed that the pixel in  $NB_{Std}$  are not background-candidate pixels.

Throughout the algorithm, the given “non-background” regions will be masked and not considered in the fitting. We start by bi-linearly interpolating or averaging (depending on the grid relative pixel sizes) the set  $NB_{Std}$  into the image  $I$  grid  $(x, y)$  to obtain  $NB_{Prev}$ .

We first smooth the original image by convolving it with a (normalized) gaussian kernel  $\propto \exp[-(r/r_0)^2]$ , with  $r_0$  equal to 0.56 times the width of the native pixel for each camera. The factor 0.56 is chosen so that each pixel contributes half of its flux to the corresponding pixel in the convolved image. This step provides a less noisy image, in which we can more robustly identify the galaxy and the external sources.

We proceed as follows. We start by setting  $B_0$  to be all pixels in the grid  $(x, y)$ , except for the pixels in  $NB_{Prev}$  (if any). We fit a plane  $plane_0$  to the image values over the  $B_0$  pixels. This is achieved by finding the  $plane_0$  that minimizes  $\epsilon_0$  defined as:

$$\epsilon_n \equiv \sum_{(x,y) \in B_n} [I(x, y) - plane_n(x, y)]^2, \quad (\text{B1})$$

where  $n = 0$ . We compute the dispersion  $\theta_0$  defined as:

$$\theta_n \equiv \sqrt{\frac{\epsilon_n}{\#\{(x, y) \in B_n\} - 3}}, \quad (\text{B2})$$

where  $n = 0$ , so the sum is over the  $B_0$  (original “background” candidate) pixels.

We take the first ( $n = 1$ ) set of “background pixels”<sup>18</sup>  $B_1$  to be all pixels that do not

---

<sup>18</sup> “Background pixels” consist of pixels that are not part of the target galaxy, and any other recognizable

belong to  $NB_{prev}$ , or lie more than  $\kappa \theta_0$  above  $plane_0$  ( $\kappa$  is a constant, and we use  $\kappa \equiv 1.8$ , see below for details):

$$(x, y) \in B_1 \iff \begin{cases} (I(x, y) - plane_0) < \kappa \theta_0 \\ (x, y) \notin NB_{prev} \end{cases} \quad (B3)$$

In the first step, these pixels typically correspond to the brightest point sources and central pixels of the galaxy.

We now proceed iteratively by:

1. Fitting a tilted plane  $plane_n$  to all the candidate “background pixels”  $B_n$ , by minimizing  $\epsilon_n$  defined by eq. (B1).
2. Computing  $\theta_n$ , defined by eq. (B2), where the sum extends over the  $B_n$  pixels.
3. Identifying a new set of “background pixels”  $B_{n+1}$  to be those pixels which lie inside the interval  $(plane_n - \kappa \theta_n, plane_n + \kappa \theta_n)$ , and do not belong to  $NB_{prev}$ :

$$(x, y) \in B_n \iff \begin{cases} |I(x, y) - plane_n| < \kappa \theta_n \\ (x, y) \notin NB_{prev} \end{cases} \quad (B4)$$

This iteration will generate a sequence of tilted planes  $plane_n$ , and a (generally decreasing) set of “background pixels”  $B_n$ . The iteration will converge, i.e., it reaches a step  $M$  where  $B_{M+1} = B_M$ , typically in  $M = 20 - 250$  iterations.

Once the iteration converges, we have set of “background pixels”  $B_M$ , and a fitting plane  $plane_M$  (all the computed sets  $B_n$  and planes  $plane_n$  will depend on the choice of  $\kappa$ , see below for a discussion). We bi-linearly interpolate or average  $B_M$  to the standard  $4'' \times 4''$  grid. This will generate a mask of the “background regions” in the standard grid, so it can be compared with the results of the algorithm from images of different cameras. We can generate standard mask of “non-background regions” by taking the complement of the “background regions” mask. The left column of Figures 22 and 23 show the resulting residuals for NGC 628 and NGC 6946 respectively over  $B_M$ , for  $\kappa = 1.8$ . Rows 1–4 correspond to IRAC4.5, MIPS24, PACS160, and SPIRE350, respectively. It can be seen that the algorithm masks out all the point sources, extended sources and several background regions. Residuals slightly positive are found in the edges of the extended emission areas, although most of the extended emission areas are recognized and excluded.

---

emission structures (e.g., background galaxies) in the field, removing also any pixels that are “outliers”, either above or below the general background.

After the iteration converges to a set of “background pixels”  $B_M$ , if we desire to perform a background subtraction to the images, we run the iterative steps again. In the second iteration, we use the original (non-smoothed) image, and the complement of the set  $B_M$  found as the starting set of “non-background pixels”  $NB_{prev}$ , i.e., the pixels which were recognized as having emission in the first iteration are masked out. The second run of the iteration will converge to a new set of “background pixels”  $B_N$ , and a new fitting plane  $plane_N$ , typically in  $N = 20 - 250$  iterations. Clearly, by construction, we always have  $B_N \subseteq B_M$ . Finally, the last plane  $plane_N$  is subtracted from  $I$ .

The reason to perform the second iteration, with the original image and a larger set of starting “non-background pixels” is so we can remove noisy pixels from the background pixels, recognize the edges of the emission areas more precisely, and perform a more precise background level estimation. Moreover, if we try to perform a single iteration (i.e., by going directly to the second iteration), then the larger image noise will prevent us from recognizing the dimmer sources and extended emission areas. The center column of Figures 22 and 23 show the resulting residuals for NGC 628 and NGC 6946 respectively, over the sets  $B_N$ .

It can be shown that if there exist an infinite set of background points  $B_0$  in which the intensities are independent noise drawn from a distribution with probability density  $\rho$ , then the algorithm will asymptotically converge:  $B_n \xrightarrow[n \rightarrow \infty]{} B_N \subseteq B_0$ , that will depend on  $\kappa$ . We define  $f(\kappa)$ , the fraction of the original background-candidate pixels that are asymptotically considered background:

$$f(\kappa) \equiv \#\{B_N\}/\#\{B_0\} \tag{B5}$$

For noise distribution function densities  $\rho$  which are analytical around their expectation values, it can be shown that if  $\kappa < \sqrt{3}$  then  $B_n$  will converge to an empty set  $\emptyset$ ; and  $B_n$  will converge to a non-empty set provided that  $\kappa > \sqrt{3}$ , i.e.,  $f(\kappa < \sqrt{3}) = 0$ ,  $f(\kappa > \sqrt{3}) > 0$ . In particular, for a top hat distribution ( $\rho(x) = 1/2 \iff |x| \leq 1$ ),  $B_N = B_0$  if  $\kappa > \sqrt{3}$ , i.e.,  $f(\kappa > \sqrt{3}) = 1$ . If the noise has a gaussian distribution with standard deviation  $\sigma$ , we can numerically compute  $f(\kappa)$ , and the actual  $\sigma/\theta$  (the ratio between the distribution standard deviation  $\sigma$  and the computed final dispersion  $\theta$ ). Figure 21 shows the values of  $f(\kappa)$  (dotted green line) and  $\theta/\sigma$  (solid blue line) for  $1.6 < \kappa < 2.6$  for a gaussian distribution. The vertical red lines correspond to the threshold value  $\kappa = \sqrt{3}$ , and the used value  $\kappa = 1.8$

Our choice of  $\kappa$  is dictated by (1) the need to have  $\kappa > \sqrt{3}$  in order for the procedure to converge to a non-empty set, (2) the desire to minimize inclusion of outliers that may be due to rare events (e.g., cosmic rays, image artifacts), and (3) the desire to be as sensitive as possible to dim sources. We choose  $\kappa = 1.8$  as a good compromise. If the background noise were gaussian, for our choice  $\kappa = 1.8$ , we have  $f(\kappa = 1.8) = 0.5506$ ,  $\theta/\sigma = 0.4202$ , (i.e., the final iteration should fit only  $\approx 55\%$  of the background points, and their measured



dispersion should be  $0.4203 \sigma$ ).

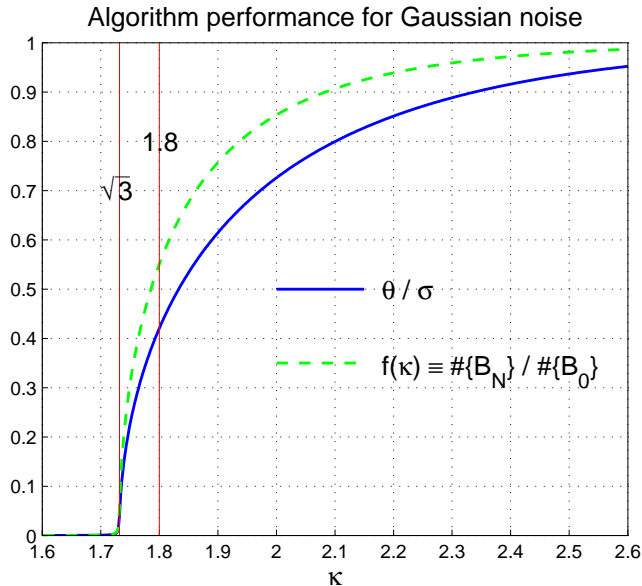

Fig. 21.— Theoretical performance of the iterative algorithm for gaussian random noise. The horizontal axis correspond to the cutoff threshold  $\kappa$ . The dotted green line shows  $\theta/\sigma$ , the ratio between the dispersion of the final set  $B_N$  and the dispersion of the original distribution. The solid blue line shows the fraction of the original points that survive in  $B_N$ . The vertical red lines correspond to the critical value  $\kappa = \sqrt{3}$  and the used value  $\kappa = 1.8$ .

How well does the iterative procedure behave with real images? Typically the iterative procedure converges in 20–250 steps. The right column of Figures 22 and 23 show the resulting histograms of the background-subtracted intensities in  $B_N$  for NGC 628 and NGC 6946 respectively. The solid red curve is a gaussian distribution function with  $\sigma = \theta/0.4202$ , i.e., with the standard deviation expected from the measured dispersion. The fit of the gaussian curve to the histograms in Figures 22 and 23 is very good, supporting the validity of the presented algorithm.

This background recognition algorithm has several advantages over other approaches. Firstly, the algorithm is very robust, automatic, and quick, and produces superior results when dealing with all the  $\approx 1400$  images of the KINGFISH sample. Secondly, by keeping only a subset ( $\approx 55\%$ ) of the background pixels, the last computed dispersion is small enough that even dim sources are easily recognized and masked. This allows us to exclude virtually all detectable foreground or background sources from the subset of points used to determine the background of the images. Thirdly this algorithm also recognizes areas with dim extended emission. Fourthly, image artifacts over the background areas are easily identified, allowing us to minimize bias induced by them in the background estimation. This allows us to avoid over- or under-subtraction of the background in each image, which is critical in order to

model the galaxy low surface brightness areas.

Table 5: Background information for the different Cameras

Camera	NGC 0628				NGC 6946			
	Background area			Image	Background area			Image
	# of	percent <sup>b</sup>	$\sigma^c$	max.	# of	percent <sup>b</sup>	$\sigma^c$	max.
	pixels <sup>a</sup>	(%)	MJy/sr	MJy/sr	pixels <sup>a</sup>	(%)	MJy/sr	MJy/sr
IRAC3.6	234851	29.7	0.0052	160	291159	30.4	0.0093	183
IRAC4.5	253580	31.1	0.0083	152	267213	28.2	0.0093	232
IRAC5.8	260864	32.6	0.0285	59.6	301640	31.5	0.0274	617
IRAC8.0	264790	32.6	0.0350	50.9	286791	30.3	0.0356	1441
MIPS 24	124131	36.8	0.0432	88.0	87694	34.1	0.0328	2192
MIPS 70	14264	41.1	0.439	70.9	8632	35.1	0.334	1645
MIPS 160	3059	31.7	0.396	79.9	2996	40.8	1.02	715
PACS(H)70	315588	43.3	4.55	605	231316	42.7	4.50	24106
PACS(H)100	311051	42.7	4.40	635	226840	42.5	4.28	20227
PACS(H)160	36836	45.3	2.35	226	264298	49.0	3.12	7090
PACS(S)70	155675	40.1	2.50	590	126604	40.7	2.52	23115
PACS(S)100	104132	39.5	2.30	506	82813	39.3	2.22	19275
PACS(S)160	51115	39.3	1.25	237	34252	44.3	1.53	7439
SPIRE250	7433	32.8	0.499	76.9	7393	40.9	0.873	1584
SPIRE350	3306	39.8	0.303	21.7	2470	38.1	0.392	358
SPIRE500	1230	29.5	0.122	6.92	1151	33.7	0.186	84.1

<sup>a</sup> Number of native pixels that are considered “background”.

<sup>b</sup> Percent of the non-galaxy pixels that are considered “background” pixels.

<sup>c</sup> Standard deviation of the Gaussian fit of the “background” pixels.

### C. Correction for Missing Data (Bad Pixels) in the Original Images

Some of the original images include bad pixels due to detector saturation, incomplete scanning, or other problems. This effect is not important when present in the pixels far away from the target galaxy, but may have undesired consequences if not treated appropriately when present near or within the target galaxy. A similar situation arises when observations are made over a small part of a galaxy, for example with the IRS instrument onboard the Spitzer Space Telescope. We develop a method for correcting this problem.

In order to estimate (and correct) the influence of bad pixels of a camera  $A$ , we start

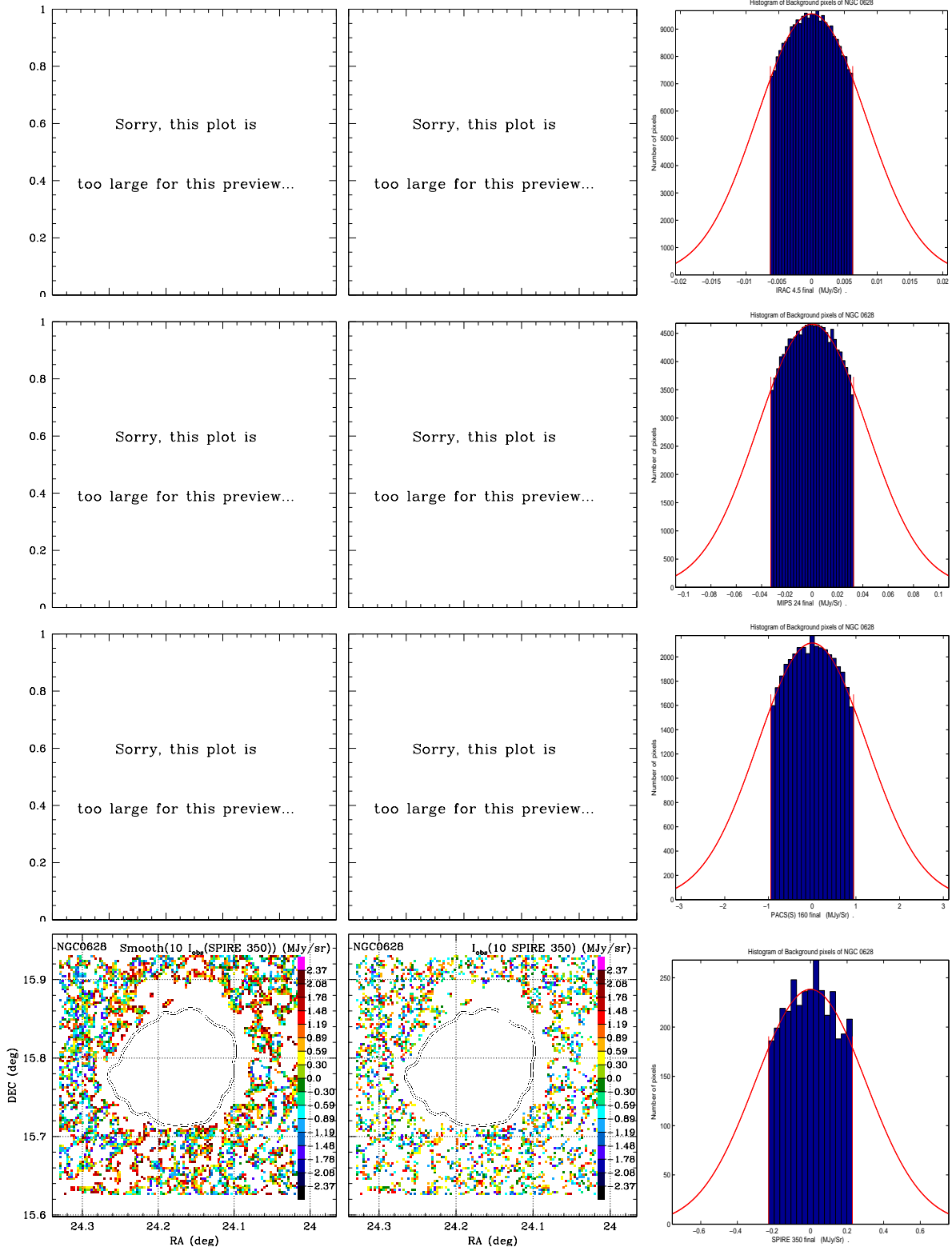

Fig. 22.— Analysis of the residuals in NGC 0628. Row 1: IRAC4.5. Row 2: MIPS24. Row 3: PACS160. Row 4: SPIRE350. Left column: residuals on the set  $B_M$  (after the first iteration of the algorithm on the smooth image). Center column: residuals on the set  $B_N$  (after the second iteration on the original image). Right column: histograms of the pixels on  $B_N$ . The (red) solid line is a gaussian with  $\sigma = \theta/0.4202$  (see text for details).

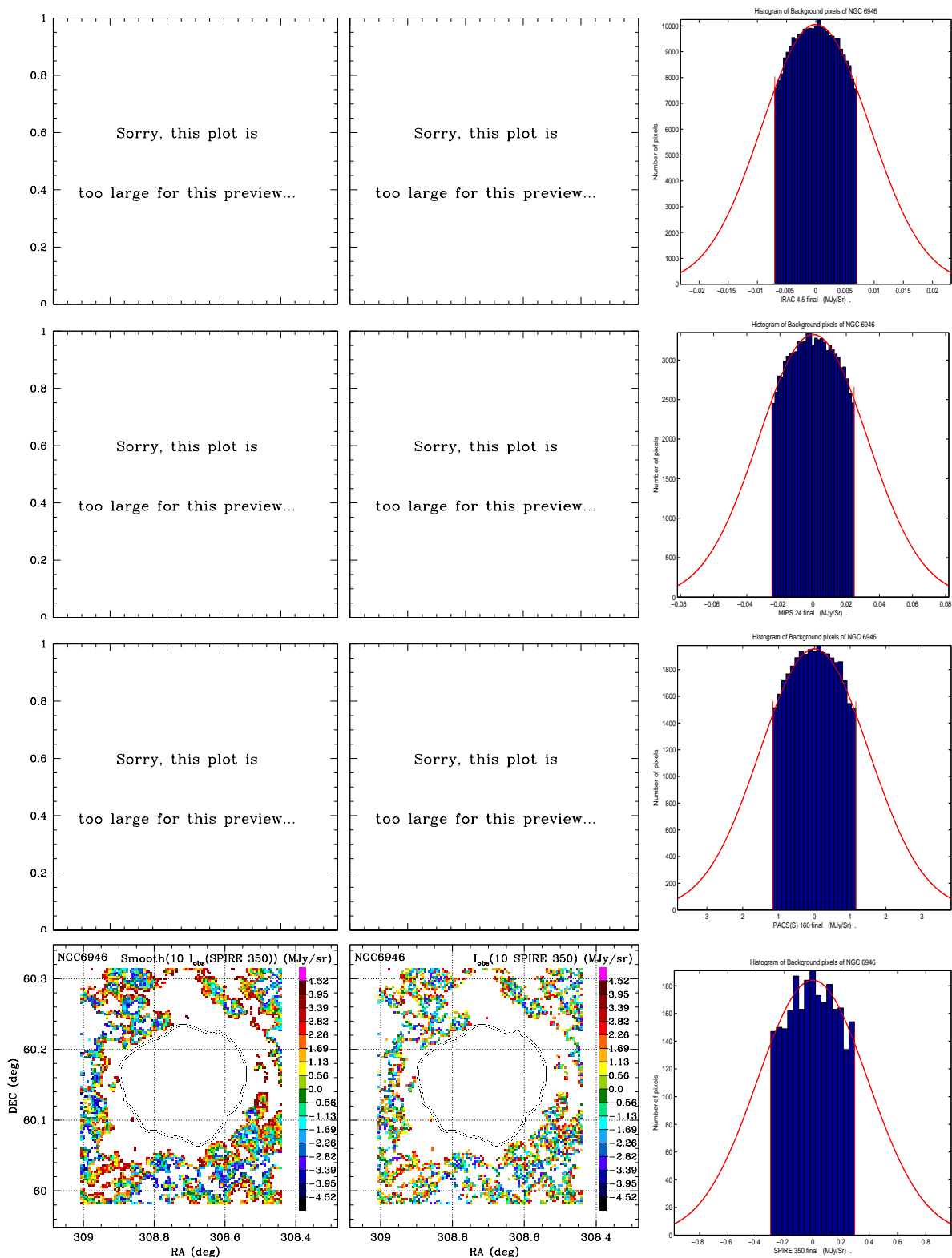

Fig. 23.— Same as Fig. 22, but for NGC 6946. The bright carbon star V0778 Cyg, located near RA=309.044, Dec= 60.082 (slightly off the bottom left edge of the maps shown) produces strong artifacts in the IRAC and MIPS cameras, reducing the useful background area of the images.

by choosing a second camera  $B$ . We require that the sky coverage of camera  $B$  be larger than camera  $A$ , or at least that does not present bad pixels in the same areas as  $A$ . From all the possible candidates for being the correcting camera  $B$ , we choose the camera with wavelength most similar to  $A$ . For example, we typically correct the MIPS160 camera with the SPIRE250 camera<sup>19</sup>.

We divide the original image grid of the camera  $A$ ,  $OG_A$ , into two set of pixels:  $OG_{A,good}$ , the pixels of  $OG_A$  with good  $A$  data, and  $OG_{A,bad}$ , the pixels of  $OG_A$  in which the camera  $A$  has bad data.

We interpolate the background-subtracted image  $B$  from its original grid  $OG_B$  into the  $OG_A$  grid, obtaining  $B_{interp A}$ , which looks morphologically similar to  $A$ . We construct 2 images  $B_{good}$  and  $B_{bad}$ , both defined on  $OG_A$ , as follow:

$$B_{good}(x, y) \in OG_A = \begin{cases} B_{interp A} & \iff (x, y) \in OG_{A,good} \\ 0 & \iff (x, y) \in OG_{A,bad} \end{cases} \quad (C1)$$

$$B_{bad}(x, y) \in OG_A = \begin{cases} 0 & \iff (x, y) \in OG_{A,good} \\ B_{interp A} & \iff (x, y) \in OG_{A,bad} \end{cases} \quad (C2)$$

We process the images  $B_{good}$  and  $B_{bad}$  exactly as we do with the image  $A$ ; we rotate them, convolve with the kernel that corresponds to the image  $A$ , and interpolate them to the final grid ( $FG$ ). A given output pixel in  $FG$  will have flux  $flux_{good}B$ , and  $flux_{bad}B$  in the final stage of processing the  $B_{good}$  and  $B_{bad}$  images respectively. We define  $F_{A,B}(x, y) \in FG$ , the fraction of the total flux in the final grid coming from areas with good  $A$  data, as:

$$F_{A,B} = \frac{flux_{good}B}{flux_{good}B + flux_{bad}B} \quad (C3)$$

$F_{A,B}$  provides an estimate of how much flux we are missing in each output pixel due to the missing data in the original image  $A$ . In the pixels for which  $F_{A,B} > 0.65$ , (i.e, those where most of the flux is actually coming from regions where we know  $A$ ) we can further compensate the final stage of the  $A$  image processing by multiplying the value obtained by  $1/F$ . In the points  $F_{A,B} < 0.65$  a significant amount of the flux (more than 35%) is coming from regions where  $A$  is not known, so we mask and ignore them.

---

<sup>19</sup> We avoid correcting the MIPS160 camera with the PACS160 camera due to the inability of PACS160 camera to correctly measure the flux in extended emission regions. Moreover, the SPIRE maps extend to a larger area than the PACS maps.

This correction algorithm would be exact if the color  $A/B$  were constant, and the PSFs of both cameras coincided. We test the algorithm by purposely removing some part of an image, and correcting it with itself or another image. In the former case, the results are exact within numerical noise. In the latter case, because we are correcting an image  $A$  with a different one  $B$ , the method is not exact, but in most cases still provides a quite accurate result.

#### D. Uncertainty Estimates in Common-Resolution Images

The  $\chi^2$  maps also shed light on the estimated flux uncertainties. The value of

$$\chi^2 \equiv \sum_k \frac{[F(\lambda_k) - F(\text{model}, \lambda_k)]^2}{\sigma_{\lambda_k}^2} \quad (\text{D1})$$

depends not only on the ability of the model to fit the data, but also on the adopted uncertainties  $\sigma_{\lambda_k}$ . For a given data set and fitted model, underestimation of the uncertainties  $\sigma_{\lambda_k}^2$  would lead to higher values of  $\chi^2$ . Recall that the  $\sigma_{\lambda_k}$  were estimated by studying the pixel-to-pixel variations in the background regions outside the galaxy mask. If part of the background variations actually comes from real variations in emission from foreground dust, or dusty background galaxies, then our dust model procedure may actually be able to partially fit the background variations, leading to a low value of  $\chi^2$ . On the other hand, image artifacts and departures of the real data from the models will lead to higher values of  $\chi^2$ . It is clear, for example, that the differences in the PACS and MIPS photometry must lead to an increase in the  $\chi^2$  values, since the model cannot fit simultaneously two different flux values.

If we have  $N$  measures from an ideal model with  $M$  adjustable parameters, each measure having independent gaussian noise with variance  $\sigma_{\lambda_k}^2$ , then the  $\chi^2$  of the fit will have a chi-square distribution with dof degrees of freedom, where dof =  $N - M$ . The  $\chi^2/\text{dof}$  map will have mean 1, and dispersion  $\sqrt{2/\text{dof}}$ .

In our background noise estimation procedure, after we recognize and mask all the background sources and subtract a “tilted plane”, in each image there remains a zero-mean background due to unresolved dim sources. We use the dispersion of the background pixels (with respect to the best fit plane) to estimate the stochastic background uncertainty. This provides a valid uncertainty estimate since the same background structures will be present over the galaxy, so our galaxy fluxes will be uncertain (at least) at this level. However, this background dispersion is not only due to random noise in the detectors, it also includes a contribution from foreground and background sources. Figure 24 shows the correlation of

the dispersion of the background pixels from the MIPS160 (horizontal axis) and SPIRE350 (vertical axis) cameras. Although the residual distributions have zero mean, there is a strong correlation between the MIPS160 and SPIRE350 flux in the background pixels, demonstrating a component coming from real astrophysical sources. Other cameras show similar correlations. The modeling can fit these correlated departures from zero by adding positive or negative amounts of real dust, reproducing the departures and therefore decreasing the  $\chi^2$  of the fit. We therefore expect to have  $\chi^2/\text{dof} < 1$  in areas where the flux uncertainties have an important contribution from unresolved dim sources (i.e., in the background pixels or low surface brightness areas).

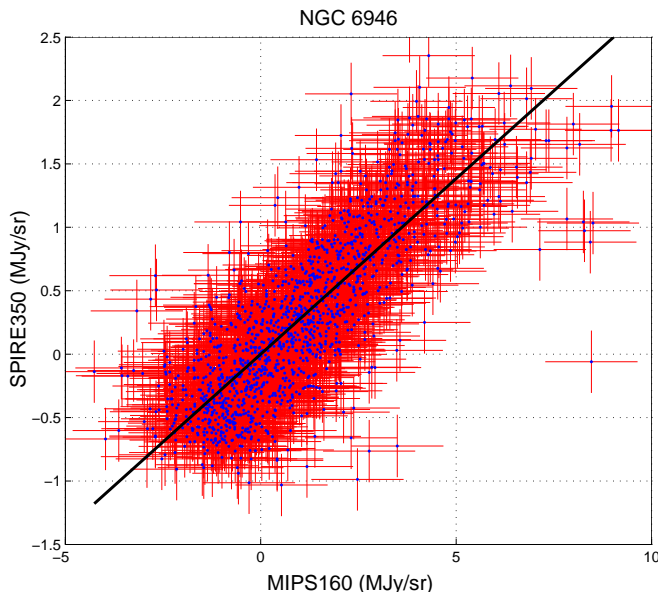

Fig. 24.— Background-subtracted intensities in the MIPS160 and SPIRE350 cameras, for background pixels around NGC 6946. There is a strong correlation between the MIPS160  $\mu\text{m}$  and SPIRE350  $\mu\text{m}$  fluxes, indicating that the dispersion has a component coming from unresolved dim astrophysical sources.

Figure 25 shows the contribution of different cameras to  $\chi^2$  for NCG 628. The fit is done at MIPS160 resolution, using all 13 cameras available. We employ the recommended dust model with 6 adjusted parameters ( $\Omega_*$ ,  $M_{\text{dust}}$ ,  $q_{\text{PAH}}$ ,  $\gamma$ ,  $U_{\text{min}}$ ,  $\alpha$ ) leading to a fit with  $\text{dof} = 7$ . The upper left panel (a) shows the  $\chi^2/\text{dof}$  map. If the data were artifact-free, perfectly modeled, with independent gaussian noise, the map would have mean 1, and dispersion  $\sqrt{2/7} \approx 0.53$ . The actual  $\chi^2/\text{dof}$  values are slightly above 1 in the bright regions and below 1 in the outer parts of the galaxy. In the outer parts of the galaxies, the correlation of the noise between the cameras drives the  $\chi^2/\text{dof}$  below the expected value 1. In the bright spots of the galaxy, the differences in PACS and MIPS photometry decrease the quality of the fit. We estimate the PACS and MIPS photometry uncertainties in a way that their

contribution to the  $\chi^2$  maps is controlled and consistent, but the model will try to fit some intermediate (probably non-physical) value which may impair its ability of accurately fitting the remaining cameras.

In order to remedy this situation, uncertainties for the PACS and MIPS photometry are estimated by comparing the PACS and MIPS images (see below). The uncertainties are slightly overestimated, thus giving more weight to the remaining artifact-free cameras. Figure 25b shows the PACS(S)70/MIPS70 ratio map. Stripes aligned with the MIPS sky scanning directions near the galaxy center suggest the presence of MIPS image artifacts. Discrepancies in the low surface brightness areas (outer parts of the galaxy) suggest differences in the ability of the telescopes to measure the low surface brightness areas correctly. The top right panel (c) shows the assigned MIPS70 signal/noise map. The procedure described in Appendix D.1 assigns large uncertainties to the areas where the PACS and MIPS images have discrepancies, leading to reduced S/N. This is a critical step toward getting  $\chi^2$  maps that really measure the goodness of the model fit, not only the data discrepancies.

The lower row of Figure 25 shows the contribution  $\Delta\chi^2$  of selected cameras to the total  $\chi^2$  for NGC 628. The lower left panel (d) shows the contribution of MIPS24 camera. We note that this contribution is extremely low, under 0.05 for most of the galaxy. This is because the dust model can adjust the  $24\mu\text{m}$  flux relatively independently of the other observed bands by adjusting  $\gamma$  and  $\alpha$ . The  $24\mu\text{m}$  band is unique in lying a factor of 3 in wavelength away from the nearest other bands ( $8\mu\text{m}$  and  $70\mu\text{m}$ ). Figure 25e is the contribution of MIPS70 camera to the total  $\chi^2$ . Even though the MIPS70 camera has severe artifacts, its  $\Delta\chi^2$  near the center is controlled by the large values of  $\sigma$  assigned. Figure 25f shows  $\Delta\chi^2$  for SPIRE350. The camera behaves exactly as expected, contributing  $\Delta\chi^2 \approx 0.6$  near the galaxy nucleus and smaller  $\Delta\chi^2$  in the low surface brightness areas. The behavior for NGC 6946 is similar.

### D.1. Uncertainty Estimate Procedure

In order to estimate uncertainties for the different cameras, we proceed as follows.

For each camera of wavelength  $\lambda_k$ , after the image processing (rotation to RA-Dec, background subtraction, convolution to a common PSF, correction for boundary effects and missing data, and resampling to the final grid) the flux in each final pixel is a (known) linear combination of the flux of (in principle) all the original pixels of the camera. If the statistical properties of the uncertainties in the original pixel fluxes were known, it would be possible to infer the uncertainties (and their statistical properties) in each final pixel. The original maps oversample the beam, and have artifacts that extend over several pixels, so realistic



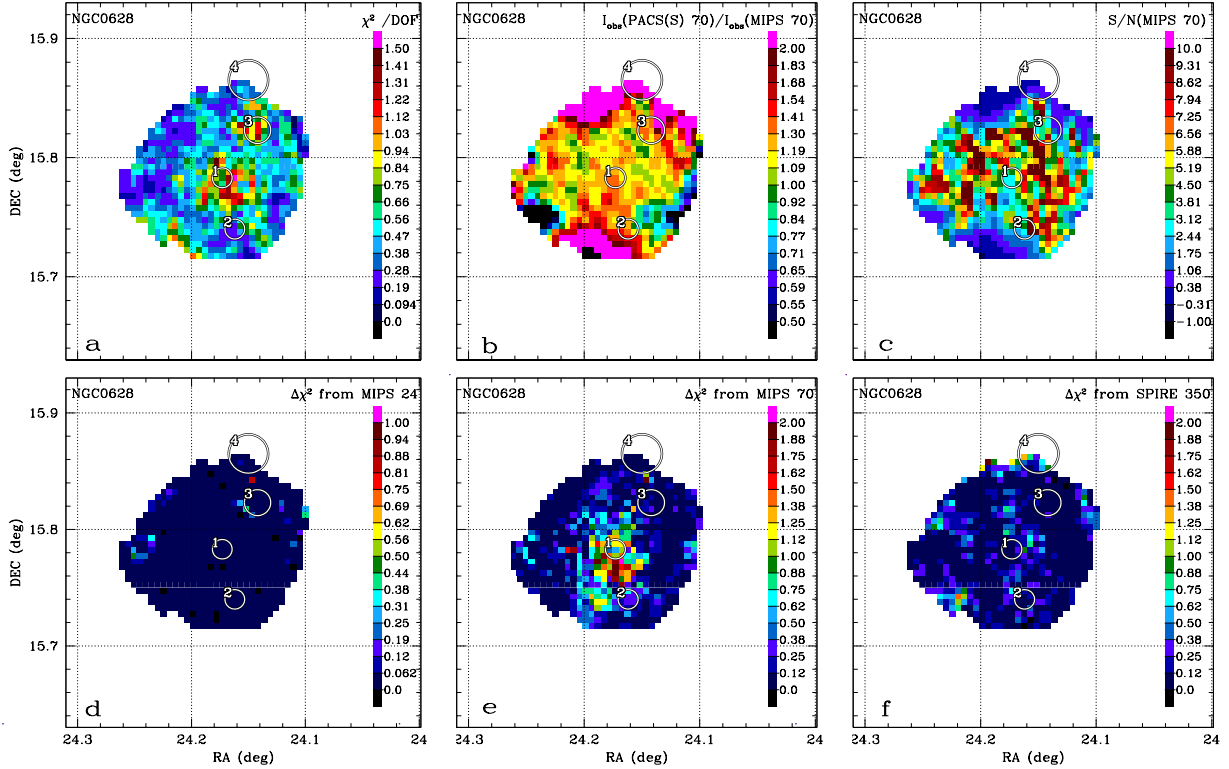

Fig. 25.— Analysis of the  $\chi^2$  contributions for NCG 628. The fit is done at MIPS160 resolution, using all 13 cameras with 6 adjusted parameters ( $\Omega_*$ ,  $M_{\text{dust}}$ ,  $q_{\text{PAH}}$ ,  $\gamma$ ,  $U_{\text{min}}$ ,  $\alpha$ ). Top left panel:  $\chi^2/\text{dof}$  map. Top center panel: PACS70/MIPS70 ratio map. Top right panel: estimated signal/noise map for MIPS70. The lower row shows the contribution  $\Delta\chi^2$  of selected cameras to the total  $\chi^2$ : left panel shows MIPS24 camera, center panel MIPS70, and right panel shows SPIRE350. The  $\Delta\chi^2$  behaves as expected.

statistical properties of the uncertainties are difficult to determine. We therefore estimate the uncertainties directly in the final (post-processed) image.

We always assume that the pixel noise is not correlated between different cameras, so in what follows we work in each image independently, and omit the subindex identifying the camera in the following discussion. For each pixel, we will consider two independent sources of uncertainties  $\delta_{sto}$  and  $\delta_{sys}$ . The term  $\delta_{sto}$  will be the uncertainty due to stochastic pixel noise and the existence of (unresolved) background dim sources. We estimate it by measuring the flux fluctuations in the background pixels. The term  $\delta_{sys}$  will include systematic and calibration uncertainties.

In order to estimate the term  $\delta_{sto}$ , the stochastic pixel noise, we proceed as follows. We re-grid the *background mask* (BM) to the final-map grid to define a set of  $N_{bg}$  “background pixels”. For each camera  $k$ , we compute the background dispersion  $\delta_{sto,\lambda_k}$  as:

$$\delta_{sto,\lambda_k} = \sqrt{\frac{1}{(N_{bg} - 3)} \sum_{(x,y) \in (BM)} [I_{\lambda_k}^{obs}(x,y)]^2}, \quad (D2)$$

where  $I_{\lambda_k}^{obs}$  is the background-subtracted flux of the camera of wavelength  $\lambda_k$  in the pixel  $(x, y)$  in the last stage of the image processing (i.e., after the image has been rotated to RA-Dec, background plane subtracted, convolved to a common PSF, corrected for boundaries effects and missing data, and resampled to the final grid). The background dispersion  $\delta_{sto,\lambda_k}$  includes the propagation of original pixel noise and artifacts into the background pixels, possible non-ideal background subtraction and the contributions of unidentified faint background sources.  $\delta_{sto,\lambda_k}$  does not contain information on the correlation of the noise among the different pixels or calibration uncertainties.

For each camera, we consider the pixel-dependent uncertainty  $\delta_{sys,j}$  as

$$\delta_{sys,j} = \max\{\epsilon \times I_j^{obs}, K_j\} \quad , \quad (D3)$$

where  $\epsilon$  is the calibration uncertainty for the camera;  $K$  is 0 for IRAC, MIPS24 and SPIRE cameras and an estimate of systematic uncertainties for MIPS70,160 and PACS cameras (where such estimation is possible). The main difficulty in estimating  $\epsilon$  is that the cameras are typically calibrated using point sources. We are performing resolved studies of an extended sources, so we have additional uncertainties due to the extended source corrections.

For the IRAC cameras, the standard calibration uncertainty is  $\epsilon = 0.05$  for point sources (Dale et al. 2005), but we will adopt a larger value to account for the uncertainties in the extended emission correction. The IRAC images are calibrated for point sources. We multiplied the intensities by the asymptotic (infinite radii) value of the aperture correction factors  $C = 0.91, 0.94, 0.66, 0.74$  for the  $3.6\mu\text{m}$ ,  $4.5\mu\text{m}$ ,  $5.8\mu\text{m}$  and  $8.0\mu\text{m}$  bands

respectively. This correction would lead to a correctly calibrated image if the source had constant surface brightness. Since galaxies contain nonuniform emission, the aperture correction factor should, in principle, be different in each region. We multiply the entire image by the factors  $C$ , and arbitrarily assign 1/3 of the correction as uncertainty. We use  $\epsilon = 0.05 + 1/3 \times (1/C - 1) = 0.083, 0.071, 0.221, 0.167$  for the  $3.6\mu\text{m}$ ,  $4.5\mu\text{m}$ ,  $5.8\mu\text{m}$  and  $8.0\mu\text{m}$  bands, respectively. These corrections will overestimate the uncertainties in the diffuse regions and underestimate the uncertainties near bright point sources.

For the MIPS, PACS and the SPIRE cameras we adopt  $\epsilon = 0.10$ . This value is larger than the estimated 4% calibration uncertainty for point sources for MIPS24 (Engelbracht et al. 2007),  $\approx 4\%$  for PACS (Müller et al. 2011), and 7% for SPIRE<sup>20</sup>, and comparable to estimates for MIPS70 (Gordon et al. 2007) and MIPS160 (Stansberry et al. 2007). For the MIPS70,160 and PACS cameras, however,  $\delta_{sys}$  will be dominated by  $K$  in most of the pixels.

For MIPS70 and MIPS160, we can estimate the systematic uncertainties  $K$  by comparing the PACS and MIPS resolved photometry. In most of the pixels, the observed differences are larger than expected due to the differences in the camera spectral responses or calibration uncertainties. For PACS70 and PACS160 we can estimate the systematic uncertainties  $K$  by comparing the PACS and MIPS resolved photometry. For the PACS100 camera we can estimate the systematic uncertainties  $K$  by extrapolating the uncertainties estimated for the PACS70, and PACS160 cameras. We proceed as follows.

#### *D.1.1. Systematic Uncertainties for MIPS70 and MIPS160 Cameras.*

Since for the  $70\mu\text{m}$  and  $160\mu\text{m}$  bands the PACS FWHM are smaller than the corresponding MIPS FWHM (see Table 1), in all the common-PSF maps where we employ MIPS data we have PACS data as well. Therefore, we can compare PACS and MIPS images after the image processing. The comparison is straightforward since both images are in the same final-map grid and PSF.

We consider the difference:

$$D_{\text{PM},j} \equiv |I_{\text{PACS(S)},j}^{\text{obs}} - I_{\text{MIPS},j}^{\text{obs}}| \quad , \quad (\text{D4})$$

where  $I_{\text{MIPS},j}^{\text{obs}}$  and  $I_{\text{PACS(S)},j}^{\text{obs}}$  are the observed MIPS and PACS (Scanamorphos) flux, in the same band ( $70\mu\text{m}$  or  $160\mu\text{m}$ ). We consider the Scanamorphos data reduction more reliable

---

<sup>20</sup> See the SPIRE Observers Manual HERSCHEL-DOC-0798, version 2.4

than the HIPE, so we only employ the Scanamorphos images in the PACS - MIPS comparison. The term  $D_{\text{PM},j}$  captures both image artifacts and differences in camera performance and calibration. Unfortunately, artifacts in the PACS cameras will induce uncertainties in the MIPS fluxes and vice-versa, but there is no robust, automatic way of isolating the image artifacts. We take

$$K_{\text{MIPS},j} = D_{\text{PM},j}. \quad (\text{D5})$$

*D.1.2. Systematic Uncertainties for PACS70 and PACS160 Cameras.*

Based on our dust modeling, we consider the Scanamorphos data reduction to be more reliable than the HIPE-only data reduction. When the MIPS and PACS cameras for a band ( $70\mu\text{m}$  or  $160\mu\text{m}$ ) are used in a final-map PSF (e.g., MIPS70 and PACS70 can be used if the final-map PSF is SPIRE350, SPIRE500 or MIPS160) we proceed in a similar way as for the MIPS bands, taking

$$K_{\text{PACS},j} = D_{\text{PM},j}. \quad (\text{D6})$$

When the MIPS camera for a band ( $70\mu\text{m}$  or  $160\mu\text{m}$ ) is not used in a given final-map PSF (e.g., MIPS70 cannot be used if the modelling is done at PACS160 PSF), the comparison between PACS and MIPS is more complex. We start by convolving the PACS image into the corresponding MIPS PSF, and re-binning it into the MIPS native pixel grid, denoted as  $I_{\text{PACS@M}}^{\text{obs}}$ . We can compare  $I_{\text{PACS@M}}^{\text{obs}}$  and  $I_{\text{MIPS}}^{\text{obs}}$  since both images are expressed at the same grid and have the same PSF. We construct  $\epsilon_{\text{PM}}$ , the fractional PACS-MIPS difference (with respect to the PACS image), at the MIPS PSF, as

$$\epsilon_{\text{PM},J} = \frac{|I_{\text{PACS(S)@M},J}^{\text{obs}} - I_{\text{MIPS},J}^{\text{obs}}|}{|I_{\text{PACS(S)@M},J}^{\text{obs}}|}. \quad (\text{D7})$$

We re-bin  $\epsilon_{\text{PM}}$  into the final-map grid, and we take

$$E'_{\text{PM},j} = \epsilon_{\text{PM},J} \times |I_{\text{PACS(S)},j}^{\text{obs}}|, \quad (\text{D8})$$

where  $J$  is the pixel in the PACS@M image grid that contains pixel  $j$ . This procedure produces an uncertainty image  $E_{\text{PM},j}$  at the final-map grid and PSF, that if degraded into the corresponding MIPS PSF, would be  $\sim |I_{\text{PACS(S)@M}}^{\text{obs}} - I_{\text{MIPS}}^{\text{obs}}|$ . In this situation, we finally take

$$K_{\text{PACS},j} = E_{\text{PM},j}. \quad (\text{D9})$$

### D.1.3. Systematic Uncertainties for PACS100 Camera.

In the case of PACS100, we do not have any other camera available to perform a direct comparison. We therefore estimate the uncertainties by extrapolating the uncertainties previously calculated for PACS70 and PACS160 as follows. We therefore will assume:

$$K_{\text{PACS100},j} = \max\{K'_{70,j}, K'_{160,j}\} \quad , \quad (\text{D10})$$

where

$$K'_{70,j} = \frac{K_{\text{PACS70},j}}{|I_{\text{PACS(S)70},j}^{\text{obs}}|} \times |I_{\text{PACS(S)100},j}^{\text{obs}}| \quad (\text{D11})$$

$$K'_{160,j} = \frac{K_{\text{PACS160},j}}{|I_{\text{PACS(S)160},j}^{\text{obs}}|} \times |I_{\text{PACS(S)100},j}^{\text{obs}}| \quad . \quad (\text{D12})$$

Figure 26 shows the resulting  $S/N$  estimates for MIPS70 and PACS70 observations of NGC 6946.

## E. Uncertainty Estimates for Model Parameters

In order to estimate the model parameter uncertainties, we generate a set  $r = 1, 2, \dots, N_r$  realizations  $I_{\lambda_k,j,r}$  including random noise, for each pixel  $j$ , modeling the noise  $I_{\lambda_k,j,r} - I_{\lambda_k,j}^{\text{obs}}$  in pixel  $j$  as a sum of 3 components:

$$I_{\lambda_k,j,r} = I_{\lambda_k,j}^{\text{obs}} + \delta I_{\lambda_k,j,r,\text{ind}} + \delta I_{\lambda_k,r,\text{cor}} + \delta I_{\lambda_k,j,r,\text{sys}}. \quad (\text{E1})$$

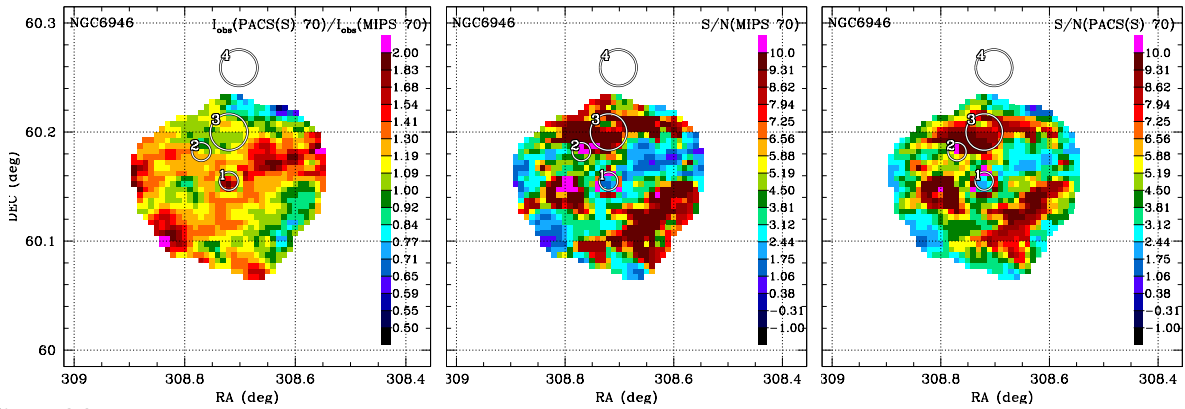

Fig. 26.—  $70\mu\text{m}$  images of NGC 6946 convolved into MIPS160 PSF. Left: map of PACS70/MIPS70. Center:  $S/N$  map of MIPS70. Right:  $S/N$  map of PACS70. The image artifact that extends from the galaxy nucleus toward the WNW induces a low  $S/N$  area in the cameras. This artifact, aligned with the MIPS sky scanning direction, is probably due to saturation, latency or non-linearities in the MIPS detector. In other areas with  $\text{PACS70}/\text{MIPS70} \approx 1$  it is not clear which camera is responsible for the bad behaviour.

$\delta I_{\lambda_k,j,r,ind}$  represents the non-correlated noise component of the pixel  $j$ , while  $\delta I_{\lambda_k,r,cor}$  and  $\delta I_{\lambda_k,j,r,sys}$  represent the correlated noise component and systematic/calibration uncertainties, assumed to be (completely) correlated among the different pixels of the camera.  $\delta I_{\lambda_k,j,r,ind}$  is drawn from an independent gaussian distribution for each pixel, while  $\delta I_{\lambda_k,r,cor}$  and  $\delta I_{\lambda_k,j,r,sys}$  are drawn from a global gaussian distribution, properly normalized for each pixel.

For each camera, we generate a set of  $N \times N_r$  “pixel” gaussian variables, with zero mean and variance 1,  $\eta_{j,r}, j = 1, 2, \dots, N, r = 1, 2, \dots, N_r$ , where  $N$  is the total number of pixels in the image, and a set of  $2N_r$  “global” gaussian variables, with zero mean and variance 1,  $\psi_1, \psi_2, \dots, \psi_{N_r}, \phi_1, \phi_2, \dots, \phi_{N_r}$ .

We set:

$$\delta I_{\lambda_k,j,r,ind} = \sqrt{1/2} \times \delta_{sto,\lambda_k} \times \eta_{j,r} \quad (\text{E2})$$

$$\delta I_{\lambda_k,r,cor} = \sqrt{1/2} \times \delta_{sto,\lambda_k} \times \psi_r \quad (\text{E3})$$

$$\delta I_{\lambda_k,j,r,sys} = \delta_{sys,\lambda_k} \times \phi_r \quad (\text{E4})$$

where  $\delta_{sto,\lambda_k}$  and  $\delta_{sys,\lambda_k}$  were defined by eq. D2 and eq. D3. The division of the dispersion  $\delta_{sto,\lambda_k}$  into equal correlated and uncorrelated components  $\delta I_{\lambda_k,j,r,ind}$  and  $\delta I_{\lambda_k,r,cor}$  is arbitrary, but seems to capture the main features of the noise. A more sophisticated treatment would use the statistic of the background region to characterize the correlation of the noise in pixels as a function of their separation, but this is beyond the scope of the present work.

For each pixel, the  $1\text{-}\sigma$  uncertainty in the measured flux density  $\sigma_{\lambda_k,j}$  used to calculate the  $\chi_j^2$  of the model (see equation 13) is given by:

$$\sigma_{\lambda_k,j} = \sqrt{(\delta_{sto,\lambda_k})^2 + (\delta_{sys,\lambda_k})^2} \quad (\text{E5})$$

Uncertainties for the inferred (pixel) model parameters are computed using equation 28. In order to compute the uncertainties in the global quantities, we use equation 28 on the global quantities, i.e., for each random realization we compute the global inferred quantity and finally we compute the dispersion on the inferred global quantities. This approach preserves the correlation in the pixel noise consistently into the global uncertainties.

## F. Instrument Comparison: PACS-MIPS Photometry disagreement

In §7 we show that maps made at PACS160 resolution (using IRAC, MIPS24, and PACS data only) are less reliable. Furthermore, maps using IRAC and PACS data at MIPS160

resolution, provide less accurate<sup>21</sup> results than maps computed with IRAC and MIPS data using the same PSF. We therefore proceed to analyze the differences in the PACS and MIPS photometry, to shed light onto the roots of such discrepancies.

Figures 27 and 28 compare the two different PACS data reduction schemes (Scanamorphos and HIPE) with the MIPS camera for NGC 628 and NGC 6946 respectively. All images were convolved into a Gaussian PSF with 64" FWHM, a PSF broad enough that any camera PSF mismatch should not produce any artifact. The left column show the PACS/MIPS ratio maps over the galaxy mask. The center columns show an intensity-intensity scatter plot for the galaxy pixels (the pixels in the left column). The right column has a zoom of the -5 – 30 MJy/sr region of the center column plots. We compare PACS70 Scanamorphos and MIPS70, PACS70 HIPE and MIPS70, PACS160 Scanamorphos and MIPS160, and PACS160 HIPE and MIPS160. In the center and right column, the horizontal and vertical red lines correspond to the  $1\sigma$  error estimates. By the inclusion of the PACS(S)-MIPS difference term in the uncertainty estimates (see Appendices D.1.1 and D.1.2), the  $1\sigma$  error estimates will intersect the PACS=MIPS line.

The Scanamorphos and HIPE pipelines give similar results in the high surface brightness areas, having slightly larger intensities than MIPS (see figures 27 and 28). The main difference between the two data reduction schemes is in the low surface brightness areas: Scanamorphos intensities are larger than HIPE intensities.

Even though the PACS and MIPS cameras have different spectral response, smooth spectra appropriate to star-forming galaxies should result in nearly the same measured intensity for both MIPS70 and PACS70, and likewise for MIPS160 and PACS160. For our best-fit SEDs for NGC 628 and NGC 6946, we expect PACS70/MIPS70  $\sim 1.085$ , and PACS160/MIPS160  $\sim 1.022$  (see Table 6). However, the measured PACS global flux densities do not agree so well with MIPS values, as seen in Table 6. The situation is more critical in resolved studies. Even though the global PACS and MIPS fluxes agree within  $\approx 20\%$ , the ratio maps shows strong discrepancies in the three data sets: the band ratios differ from  $\approx 1$  in most of the galaxy.

Figure 29 shows the  $70\mu\text{m}/160\mu\text{m}$  color inferred from the different data sets. Again, all images were convolved into a Gaussian PSF with 64" FWHM. The top row corresponds to NGC 628 and the bottom row to NGC 6946. The left column is the PACS Scanamorphos color, PACS HIPE is shown in the center column, and, MIPS is shown in the the right column. The  $70\mu\text{m}/160\mu\text{m}$  colors inferred with the different cameras are also quite different, especially in the outer parts of the galaxies.

---

<sup>21</sup> That is, the resulting dust/H mass ratios seem less “reasonable”

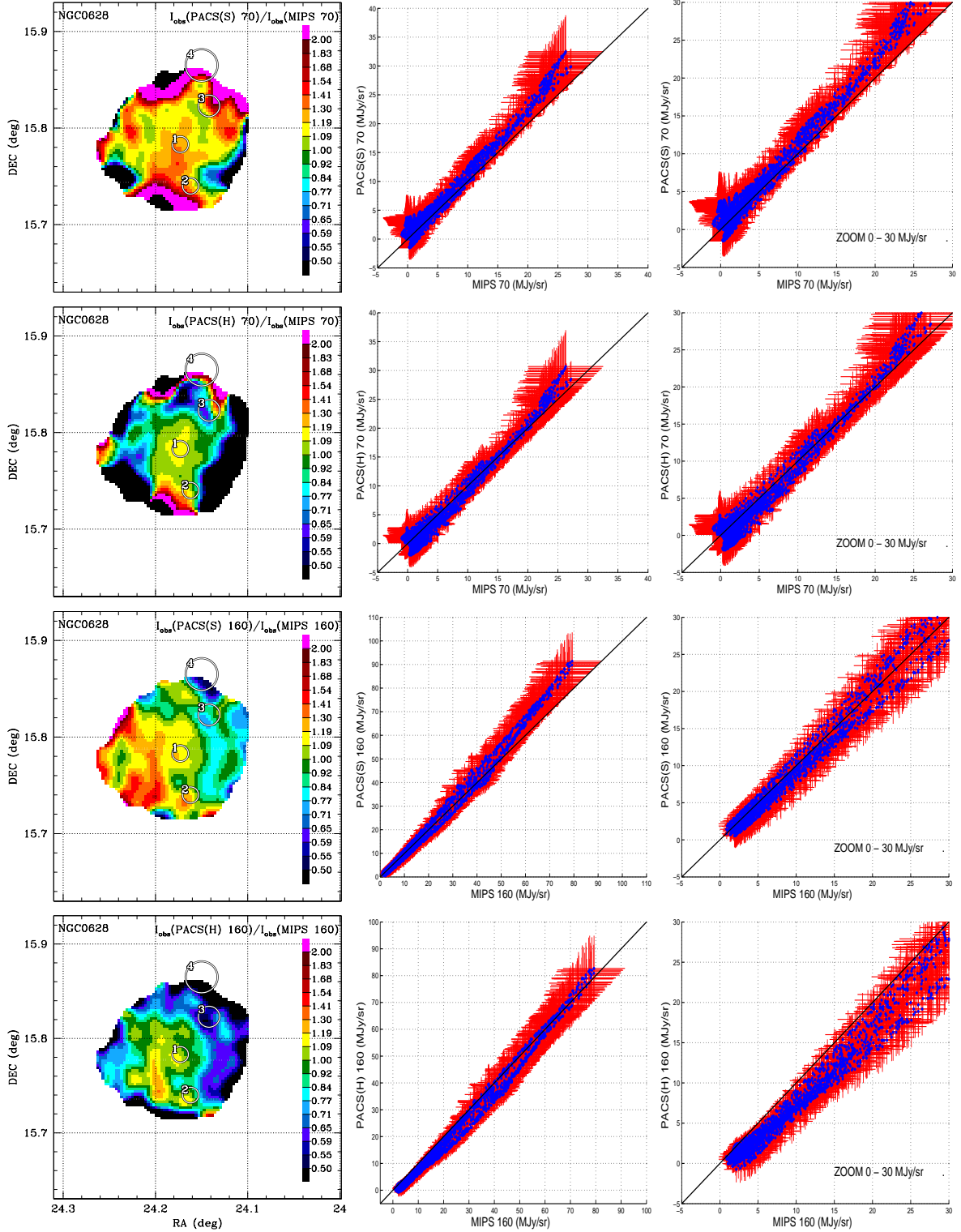

Fig. 27.— Comparison of the different  $70\mu\text{m}$  and  $160\mu\text{m}$  data available for NGC 628, after background subtraction, and convolved into a Gaussian PSF with  $64''$  FWHM. The left column shows the PACS - MIPS ratio maps over the galaxy mask. The center column shows scatter plot of the camera intensity of the galaxy pixels. The right column is a zoom of the  $-5 - 30$  MJy/sr region of the center column plots. Top row: PACS70 Scanamorphos and MIPS70. Second row: PACS70 HIPE and MIPS70. Third row: PACS160 Scanamorphos and MIPS160. Bottom row: PACS160 HIPE and MIPS160. The ratio maps shows strong discrepancies in the three data sets (i.e. the band ratios differ from  $\approx 1$  in most of the galaxy).



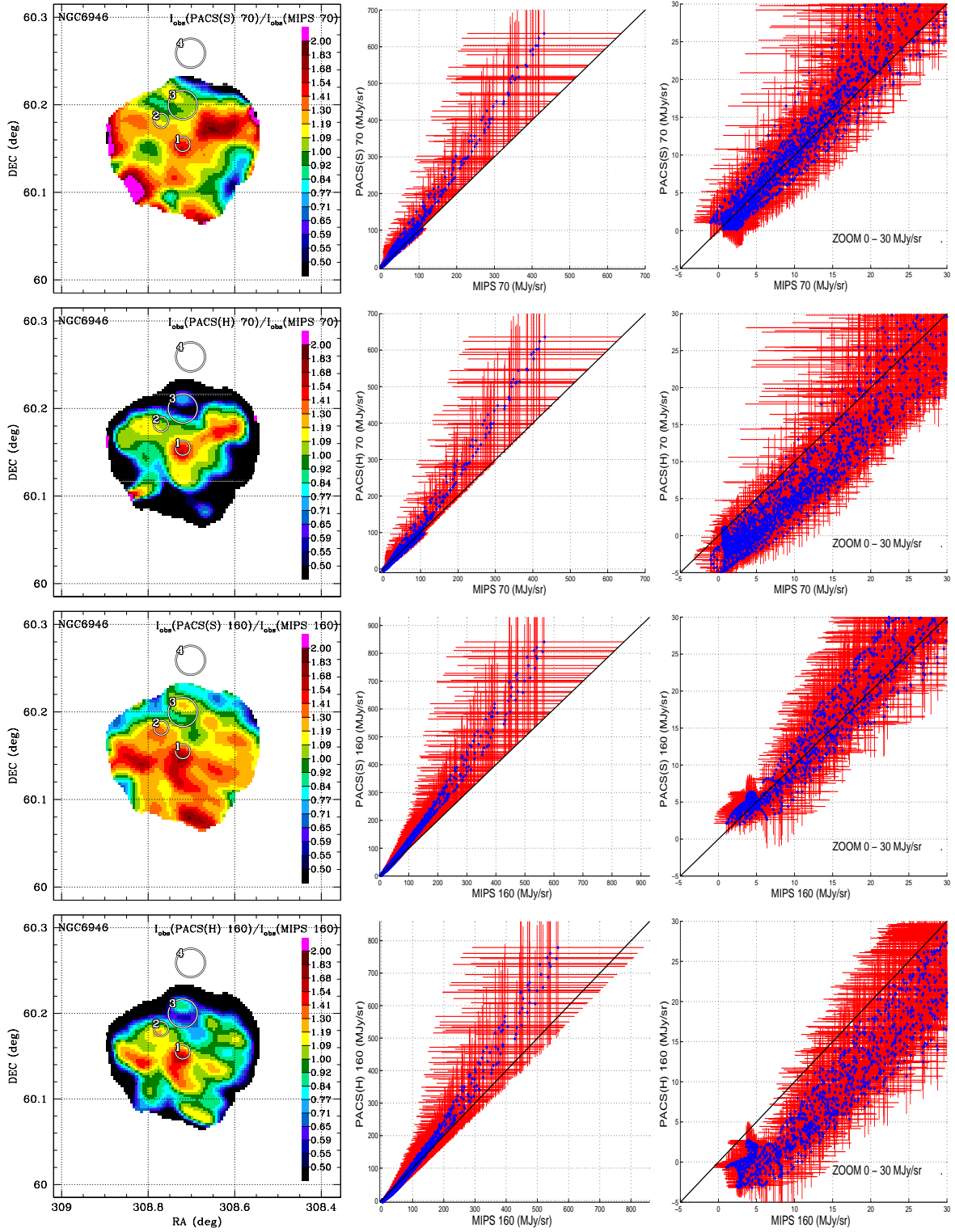

Fig. 28.— Same as Fig. 27, but for NGC 6946.

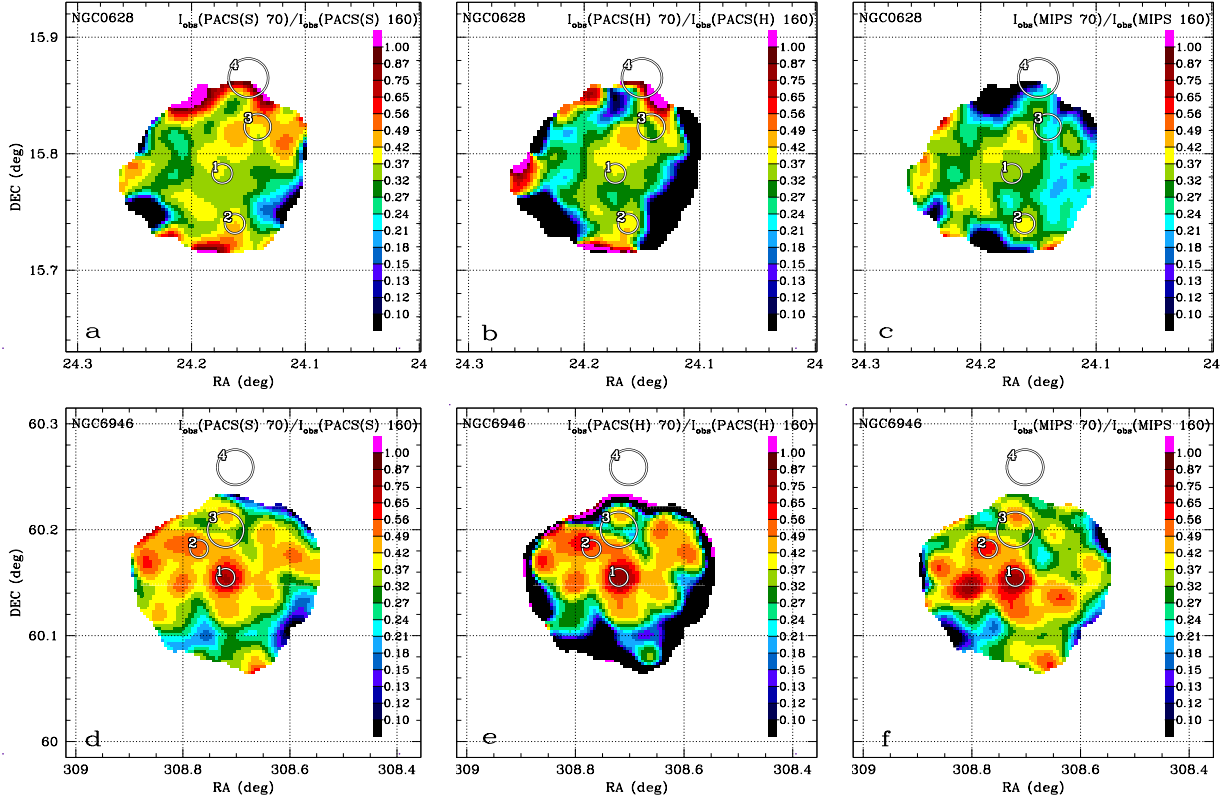

Fig. 29.— Comparison of the  $70\mu\text{m}/160\mu\text{m}$  color inferred from the different data sets. All images were previously convolved into a Gaussian PSF with  $64''$  FWHM. The top row corresponds to NGC 628 and the bottom row to NGC 6946. Left column: PACS Scanamorphos color. Center column: PACS HIPE. Right column: MIPS. The  $70\mu\text{m}/160\mu\text{m}$  colors inferred with the different cameras are quite different, specially in the outer parts of the galaxies.

Table 6: PACS70/MIPS70 flux ratio predicted by the model and observed.

Band ratio	NGC 628		NGC 6946	
	Model	Observed	Model	Observed
PACS(H)70/MIPS70	1.083	0.919	1.088	1.040
PACS(S)70/MIPS70	1.083	1.243	1.088	1.246
PACS(H)160/MIPS160	1.024	0.886	1.020	1.016
PACS(S)160/MIPS160	1.024	1.058	1.020	1.252

The colors inferred from PACS(S)70/PACS(S)160 and MIPS70/MIPS160 are similar for most of the galaxy, and thus the inferred dust parameters ( $U_{\min}$ ) obtained at PACS160 resolution are similar to the ones obtained at MIPS160 resolution. The large PACS(S)160/MIPS160 flux ratio makes the modeling at PACS160 resolution add more dust over all the galaxy, compared to our modeling at MIPS160 resolution, when MIPS constraints are present.

The colors inferred from PACS(H)70/PACS(H)160, and MIPS70/MIPS160 are very different in the outer parts of the galaxy, potentially giving different best-fit parameters in the dust modeling. The HIPE pipeline uses a high-pass filter in the time-line observing series before constructing the two dimensional image map. In studies of HIPE performance using simulated data with realistic noise statistics, it was shown that HIPE intensities are always equal to or smaller than the “true” intensities in the extended low surface brightness regions (Sauvage 2011, private communication). When only one SPIRE band (SPIRE250) is included, then the extremely low flux of PACS(H)160 in the low surface brightness regions of the galaxy makes the dust appear to be very cold, and thus increases the amount of dust needed to reproduce the SPIRE250 flux in those regions. We therefore do not recommend to use the HIPE data reduction pipeline for the PACS cameras.

We do not recommend working at PACS160 resolution, unless there is reason to think that high signal/noise has been achieved. We note, however, that even in regions of moderately high surface brightness, the PACS and MIPS photometry often disagree at the 30% level (see Figs. 27 and 28), making dust modeling risky if PACS provides the only data longward of  $24\mu\text{m}$ . If SPIRE250 data are available, dust modeling can be done at SPIRE250 resolution with results that are reasonably reliable. We note in Fig. 14 that total dust masses obtained using IRAC, MIPS24, PACS, and SPIRE250 as constraints are in error by only  $\approx 35\%$ , provided the PACS-Scanamorphos data are used.

We further note that NGC 6946 is a particularly challenging galaxy to model: it has over 4 decades of dynamic range in the PACS160 band, including an extremely high surface brightness nucleus.